Nineteen hundred and Seventy

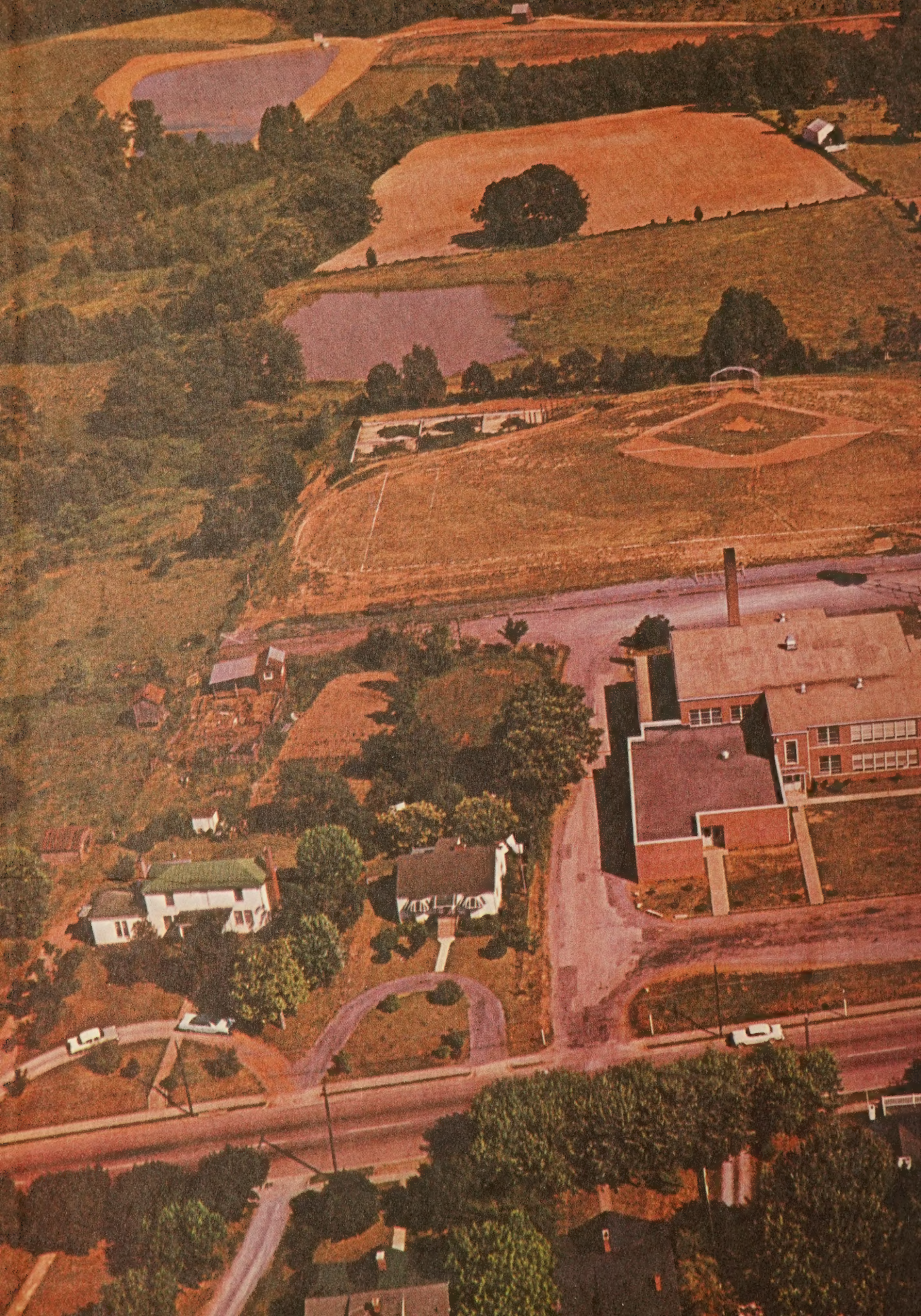

Mollie
You are the
Nothing is really
Nothing is well
are not to me
Good time
and we will
the field
Nannie

Best of luck in the future to a nice guy. I guess this year in Latin would have been dull with your remarks! Thanks Anyway For remembering me.
Have A nice Summer
Laura

Best of luck always to a really great guy.
Linda

The Greater
Emperor Earl
Maurice

Bill,
To a very nice guy, will you always have happiness in the future.
a friend
Cynthia "girl in blue"

Bill,
It's really been great being with you this year even if you do tease the crap out of me! Take care of yourself.
Eun Bree always,
Lorraine

DEAR BILL
YOU ARE A VERY
NICE AND SWEET PERSON
And I wish you ALL
the HAPPINESS and LUCK
IN THE WORLD
A FRIEND
ALWAYS
LOVE
RACHEL

Best of luck to a super nice guy next year on football
Thomas

Bill

Best of luck in the futher because the world is soons to set you

Bill Calahan '72

Good Better Best never let it rest until the good is better and the better is best. Ricky W.

RUSTBURG HIGH SCHOOL

To The Best freind in R.H.S. Best of luck in the coming season

Kino

Super Stud:
well we've had a couple of good years running against each other. It's been fun. Next year you'll get M.V.P. Best of luck.

Mike B.

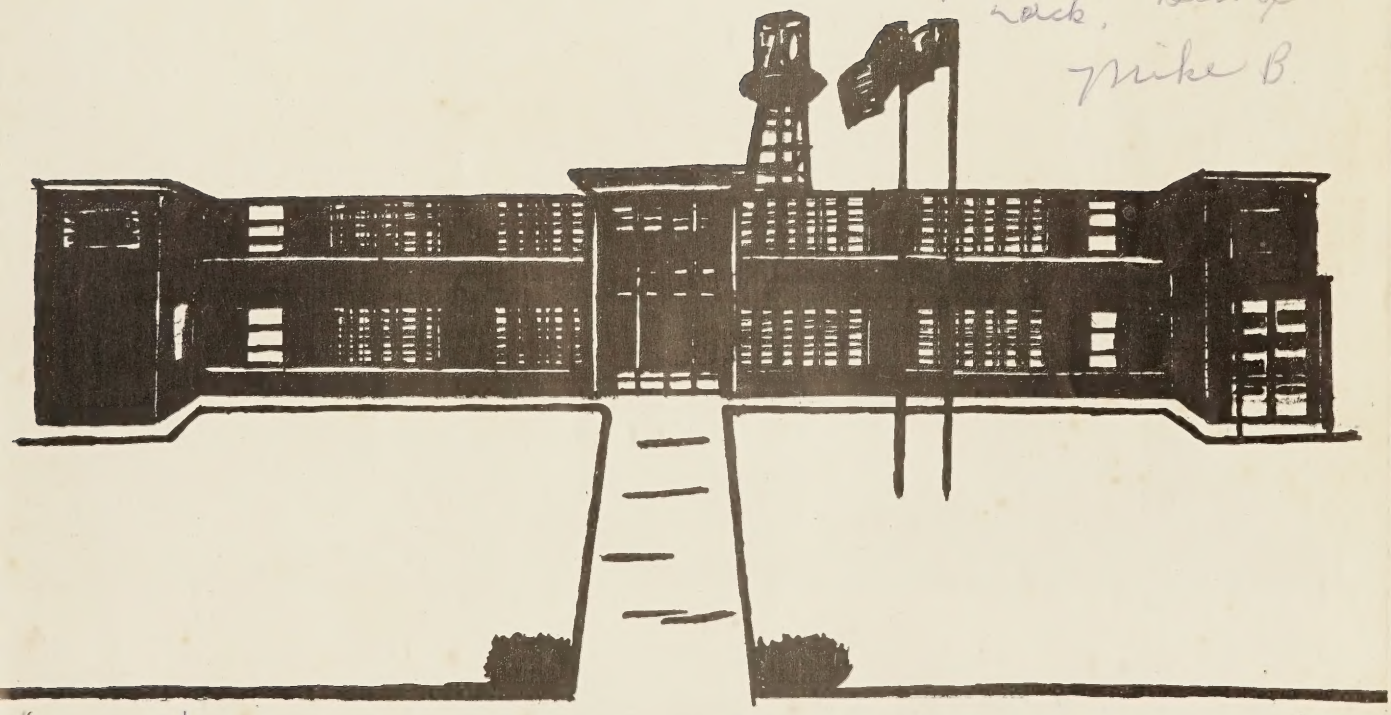

To a real cool guy who is Dears brother but not Karen's sister. Learn how to hold it and you'll be able to have another night on the town. Mac "72"

To Bill, a wonderful friend and friend.

John Blackburn

THE CLASS OF '70

PRESENTS . . .

THE

1970 OWL

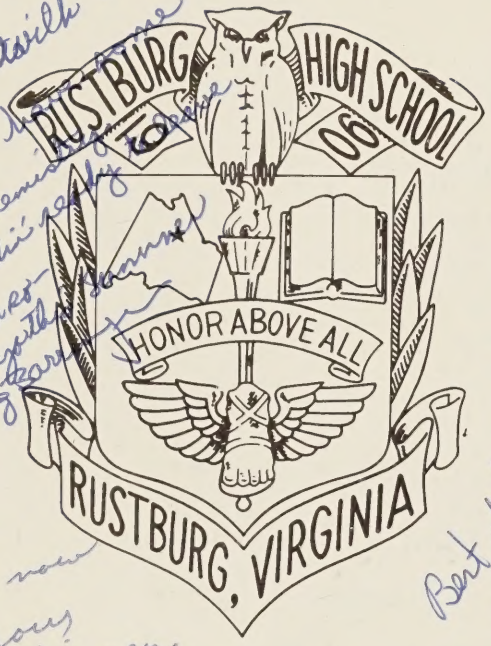

SPONSORED BY:

MISS ANNE BRAGASSA
MRS. CATHERINE TAYLOR

CO-EDITORS:

DIAN JORDAN
CHARLOTTE ROBINSON

TABLE OF CONTENTS

ADMINISTRATION . . . 9

SENIORS . . . 21

CLASSES . . . 57

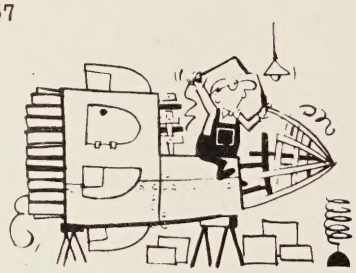

ACTIVITIES . . . 91

ORGANIZATIONS . . . 127

ATHLETICS . . . 103

ADVERTISEMENTS . . . 149

Bill
Best of luck
in the future. You
are one of the finest
guys I know. Hope you
have a good summer &
you work up north. Good
luck
Martha
'71

FOREWORD

Time, light - they are the only things that can be counted on day by day. The passing of time, the day in its unending cycle - these are the backdrops for this change of decades. The slowly dwindling flame of the sixties is now snuffed out, and the new candle of the seventies burns brightly on the horizon, calling forward the class of 1970.

As this year of transition flickers to a close, we of the class of 1970 look back on our past years, and memories flash into our minds. Memories of laughter, memories of tears - the classes, the friends, the teachers, the good as well as the bad. It is the hope of the 1970 OWL staff that this book will spark memories and will inspire us never to extinguish the flame of R. H. S. that burns in the hearts of her own.

WE DEDICATE

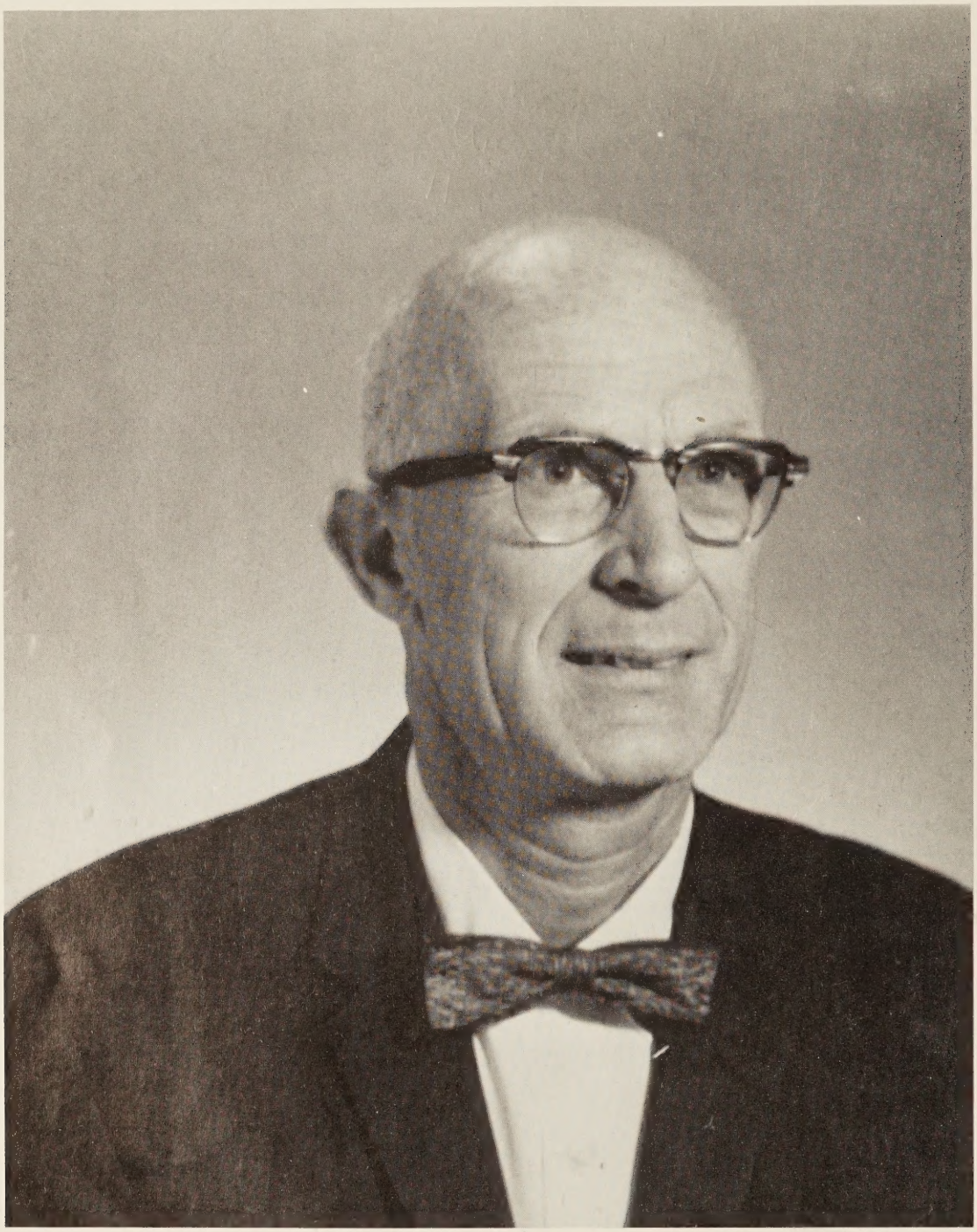

MR. OLAF L. WADDELL

DEDICATION

He has worked for us and with us, and he has given generously of his energies and wisdom. We are proud to honor a man who is a devoted teacher and one of the finest gentlemen to come our way. We dedicate the 1970 OWL to a man who is himself dedicated,

MR. OLAF WADDELL

Mr. Waddell demonstrates techniques to a shop class.

Students listen to Mr. Waddell explaining a project.

Co-Editors:
DIAN JORDAN
CHARLOTTE ROBINSON
Business Managers:
CATHY MARTIN
DAVID FITZGERALD
Editors:
LYNN CARSON
SUSAN BURLEIGH
ERNEST CAREY
LENORA MARTIN
BARBARA SMITH
DANA YOUNGER
SUSAN PERROW
GEORGIA VASSAR
GARY REYNOLDS

Humility never hurt a leader — Peter

THE 1970 OWL STAFF

Business Manager and Co-Editors confer.

Advisers: ANNE BRAGASSA and CATHY TAYLOR

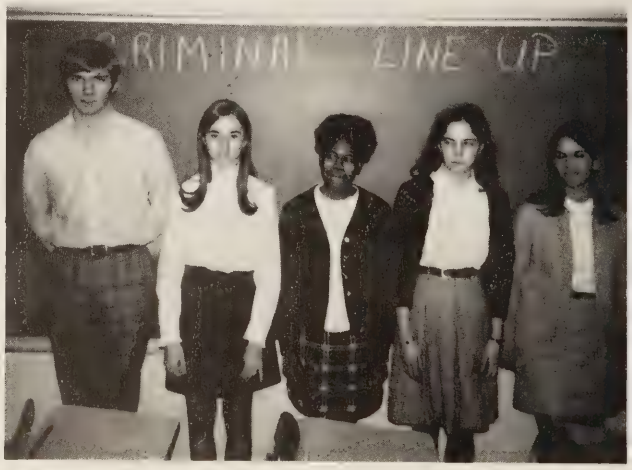

Class Editors

ADMINISTRATION

On the occasion of your graduation from Rustburg High School, I extend to every member of the Senior Class my sincere congratulations. It is my hope that your experience at R. H. S. has helped you to develop not only the skills and insights that you will need to take your place in society, but the courage to be the kind of person that you know in your heart you should be. It is this courage above all other things that will make you free.

Hugh T. Pendleton, Jr.
Principal

Hugh T. Pendleton Jr.

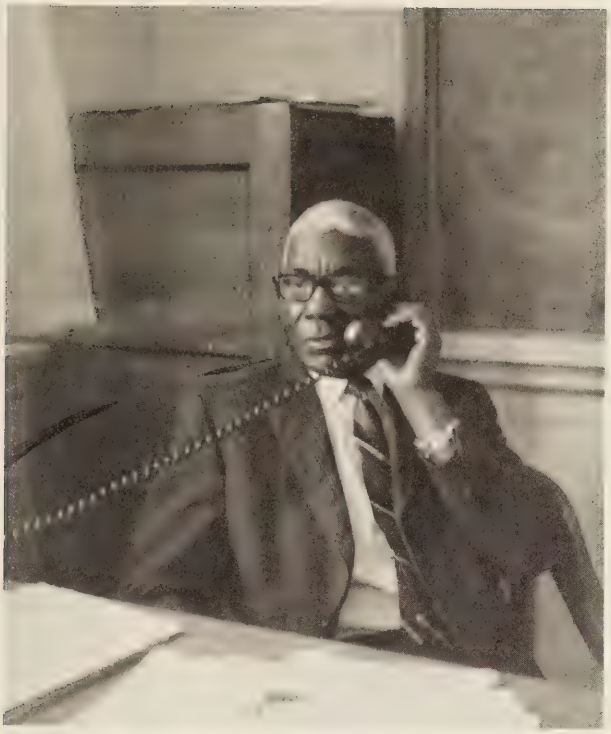

OUR ASSISTANT PRINCIPAL

MR. LLOYD C. ABBOTT

GUIDANCE COUNSELORS

MR. HIGHT DOTSON

MRS. DOROTHY CARTER

OUR

MISS ANNE BRAGASSA
Chairman

MRS. MARY ALLEN

ENGLISH

DEPARTMENT

MRS. BETSY BUGG

MR. ARTHUR BUNNELL

MRS. ANTIONETTE COLE

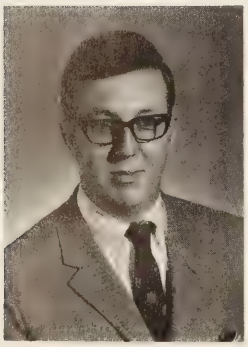

MR. WILLIAM SKINNER

MRS. CATHERINE TAYLOR

TEACHERS

MR. LARRY BROWN

MRS. LINDA DAVIS
Chairman

MRS. JANICE LACKS

SOCIAL STUDIES DEPARTMENT

MR. SAM MARTIN

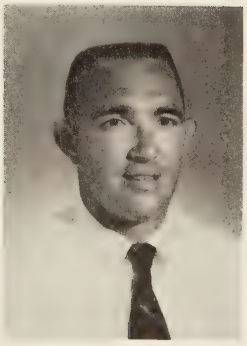

MR. GLEN STYLES

MRS. JEWELL HICKS
Chairman

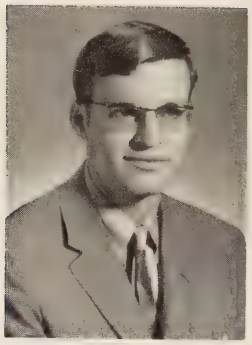

MR. JACK DETTNER

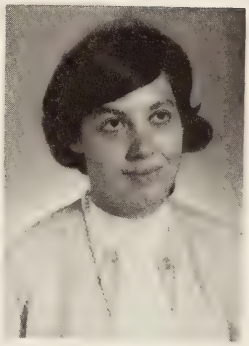

MRS. ANNE GREENE

MATH

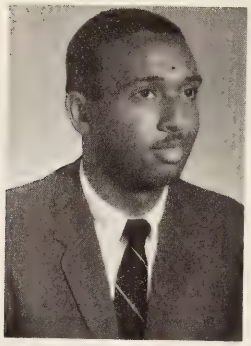

MR. FOREST JONES

DEPARTMENT

MRS. NINA THOMAS

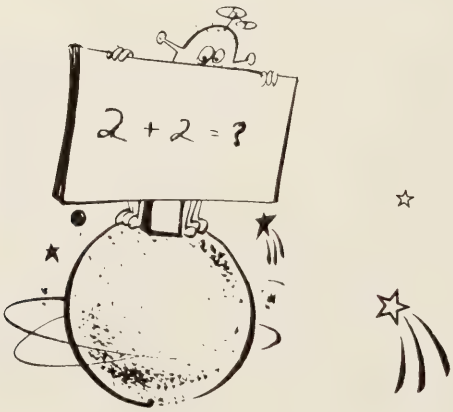

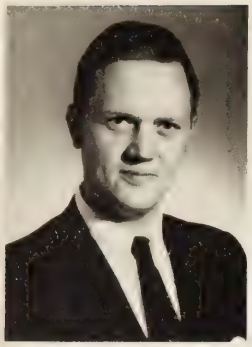

MR. NEAL FLETCHER
Chairman

Best Wishes
Neal E. Fletcher, Jr.

SCIENCE DEPARTMENT

MR. JOE DICTOR

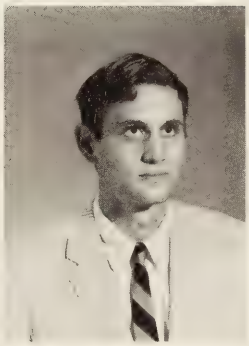

MR. JIM HENDERSON

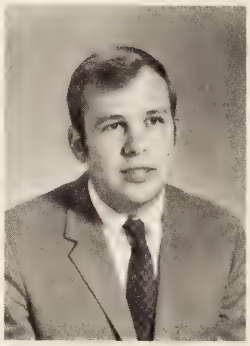

MR. GLEN REICHARD

MISS NORMA DAVIS

FOREIGN LANGUAGE DEPARTMENT

MRS. MARY HALL

MR. JOHN POTTER

PHYSICAL EDUCATION DEPARTMENT

MISS PATRICIA BELL
Chairman

MR. JACK DUFFORD
Athletic Director

MRS. PAT MILSTEAD

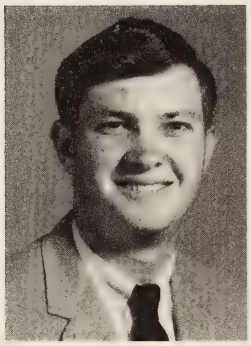

MR. RAY WADE

MUSIC DEPARTMENT

MR. MUSLIN BLY
Chairman

MISS PORTIA BROWN

VOCATIONAL DEPARTMENT

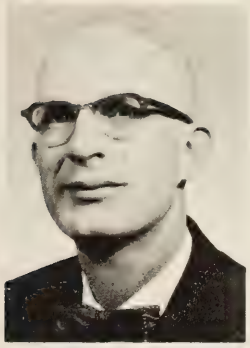

MR. OLAF WADDELL
Chairman

MR. WILLIAM AUSTIN

MR. JAMES FRYER

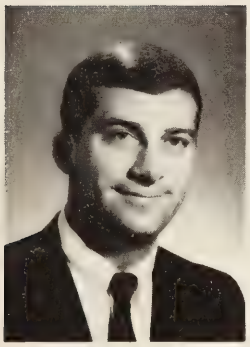

MR. EDWIN STORY

MRS. MAUDE BRAFORD

MRS. SANDRA SCHERMER

BUSINESS DEPARTMENT

MISS ANNE HOBGOOD
Chairman

MRS. NANCY GREGORY

MR. ALLEN FISCHER

MRS. MURIEL JOHNSON

Best of luck always to a very nice Homeroom student. Mrs. Morrison

MRS. LINDA MORRISON

MRS. ELEANOR EVANS
Chairman

LIBRARY

OUR PATIENT WORKERS

MRS. ANNE AUSTIN
Secretary

MRS. NANCY DRISKILL
Secretary

MRS. JOAN REED
Library Aide

SENIORS

20th Century
Bookkeeping & Accounting
Advanced Course
MILES C. HARTLEY
METRY

IN MEMORY OF...

David Hight
1951-1969

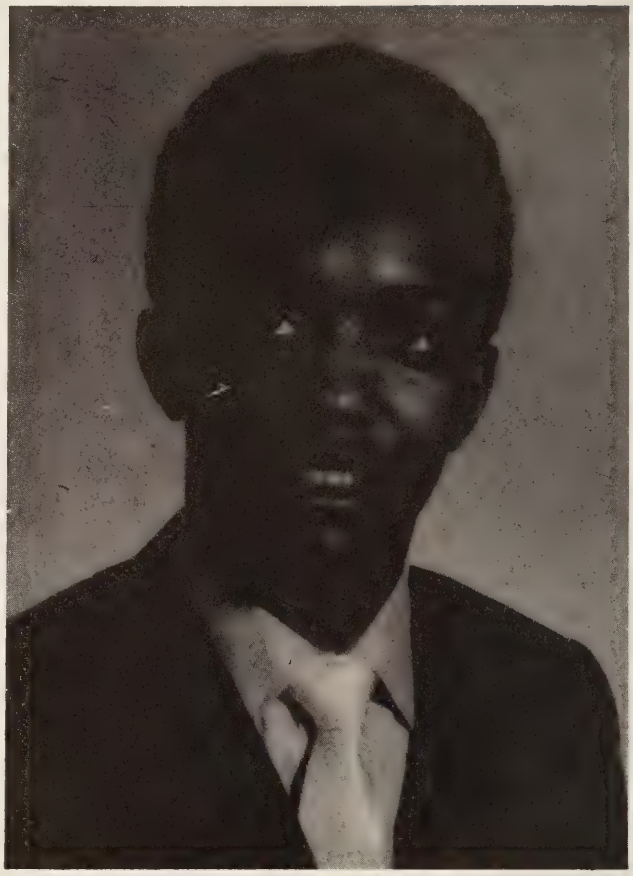

Reginald Carter
1952-1969

THANK YOU

This is no ode
This is no elegy
This is to say
We love you

You've made us thankful
For all the times there are to cherish
For all the love there is to love
For all the faith there is to have
For all the life there is to live.

- Anonymous

OFFICERS OF '70

President
BONNIE BAILEY

Vice President
CHARLOTTE ROBINSON

Secretary
LYNN CARSON

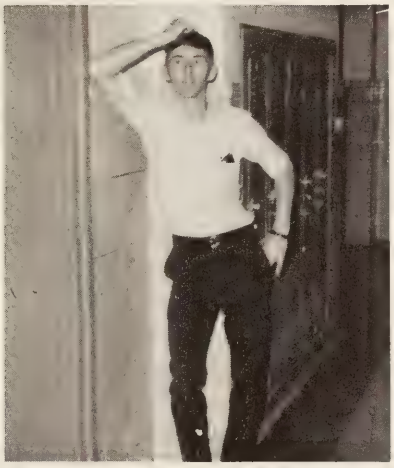

Treasurer
JERRY AUSTIN

Historian
STEVE DANIEL

Reporter
SUE WRIGHT

Chaplain
COOKIE GARBEE

The first of the '70's!

CLASS COLORS
Blue and Gold

CLASS SONG
"A Time for Us"

THE RING . . .

CLASS FLOWER
Yellow Rose

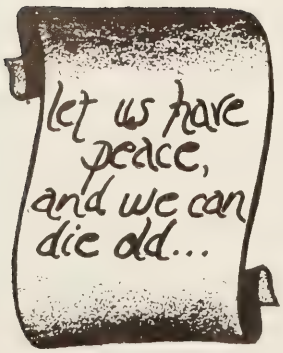

SENIOR SPONSORS
Mrs. Hall, Mr. Brown, Mrs. Davis, Mrs. Bugg, Mr. Fletcher, Mrs. Cole.

HISTORY OF 1970...

"This is not the end. This is not the beginning of the end. But, perhaps it is the end of the beginning." - Winston Churchill

This quote aptly describes the situation of the Senior Class of Rustburg High School. The year 1970 draws to a close the joys, pains, and memories of five unforgettable years, but the search for knowledge, and for identity in today's complex society never ends.

It is hard to imagine how swiftly time passes. Sometimes, it helps to pause and think back, to reminisce . . .

Fall - nineteen sixty-five, Wham! We collided head on with Rustburg High School, and it took our entire eighth grade year to recover from the shock. Our officers were David Falwell, President; Preston Eagle, Vice-President; Linda Hanks, Secretary; Marlene Granger, Treasurer; and Brenda Owen, Reporter. Our sponsors were Mrs. Booker, Mrs. Wilson, Mrs. Adams, Mr. Dotson, and Mr. Evans.

In the beginning of our freshman year, we finally settled down to our typical roles as "inferior underclassmen." The officers for the year were Brenda Owen, President; Mitch Tweedy, Vice-President; Marlene Granger, Secretary-Treasurer; Jerry Austin, Historian; and Susan Burleigh, Reporter. The sponsors who guided us were Mrs. Greene, Miss Hall, Mr. Giles, and Mr. Burnette. As freshmen, we began to get involved in various sports and club organizations at R. H. S., and we developed a fierce pride in our school.

In the fall of 1967, we returned as big bad sophomores for another tour of duty, and our participation in athletics and clubs increased considerably. The class officers elected were Shirley Dawson, President; Martha Henderson, Vice-President; Sue Wright, Secretary; Diane Almond, Treasurer; and Bobbie Mann, Reporter. Our understanding sponsors included Miss Hobgood, Mrs. Gregory, Mrs. Bugg, and Mrs. Smith.

After a three-month breather, we moved up a rung on the ladder - we were mighty juniors, heirs to the throne. We participated with the Senior Class in Class Night, the Prom, and numerous other get-togethers. We ordered and received our class rings in late spring of 1969 and wore them with pride. The following officers were elected: Ray Lee, President; Wesley Driskill, Vice-President; Sue Wright, Secretary; Rickey Suthard, Treasurer; and Jean Metcalf, Historian. Our class sponsors were Mrs. Rush, Mrs. Hicks, Miss Bragassa, and Mr. Dictor.

And now, the grand finale - we have entered a new era. Everything is new - the administration, new faculty members, and our class has almost doubled in size. Our officers this year are Bonnie Bailey, President; Charlotte Robinson, Vice-President; Lynn Carson, Secretary; Jerry Austin, Treasurer; Steve Daniel, Historian; Sue Wright, Reporter; Cookie Garbee, Chaplain. Our sponsors this year are, Mrs. Bugg, Mrs. Cole, Mrs. Davis, Mrs. Hall, Mr. Fletcher, and Mr. Brown.

Most of us simply will not realize until the last day how attached we have become to this school, and the thought of leaving will be almost inconceivable. After graduation in June, we'll pass the torch to the class of 1971 and take our leave with a trunkful of memories.

VALEDICTORIAN

WILLIAM MARTIN JONES

DIAN PAULETTE JORDAN

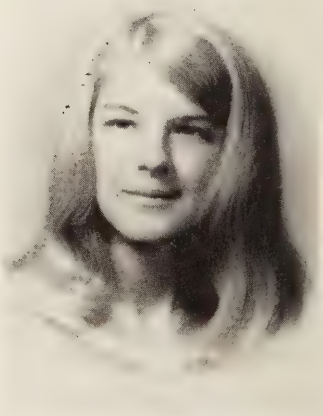

DEBORAH LYNN MARTIN

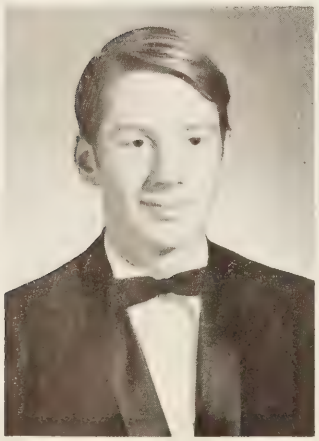

STEPHEN LLOYD DANIEL

SHIRLEY FRANCIS DAWSON

SCHOLARS

SALUTATORIAN

JUDITH RAE MASON

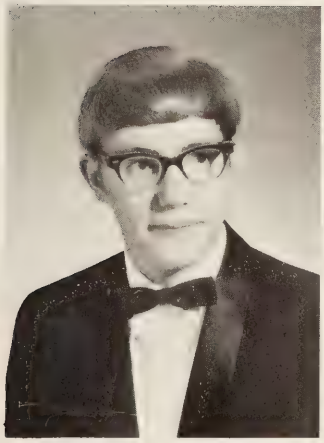

THOMAS ALLEN DAVIS

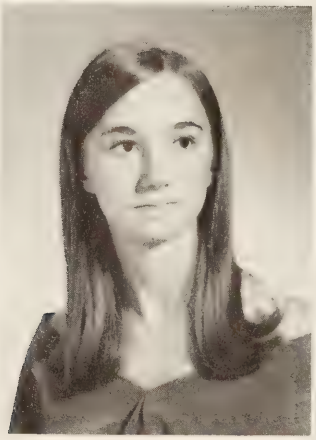

RAE LYNN CARSON

CHARLOTTE JANE ROBINSON

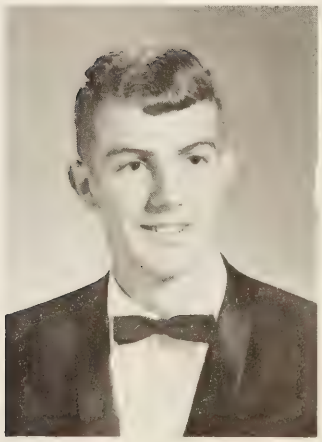

ALBERT NEAL FARISS

RUTH GWENDOLYN ALEXANDER
F.H.A. 1; Art 1.

ELIZABETH DIANE ALMOND
F.H.A. 1,2,3,4,5; Pep 1,2,3; S.C.A. 1; Library 1,2; Monogram 2,3,4,5; Basketball 3, 4,5; Softball 2,3,4,5, Co-Captain 4; Treasurer 3.

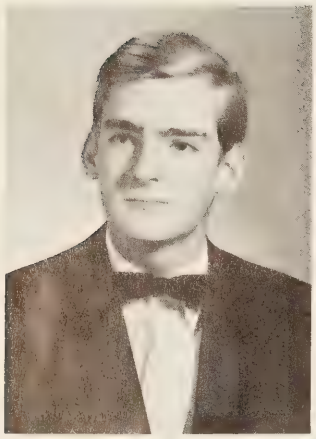

HORACE WAYNE ANDERSON
Shop 1,2; Library 2.

PAMELA JEWELENE ANDERSON
Chorus 1,2,3,4; Band 4; Business Club 4; Pep 5.

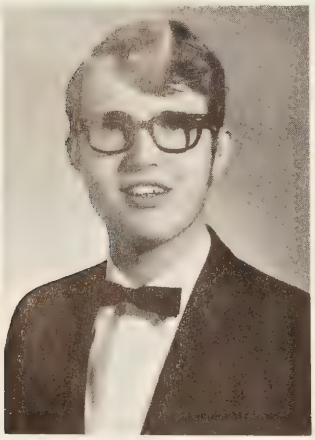

JAMES RICHARD AUSTIN
D.E. 3,4,5.

JERRY ELLIS AUSTIN
Science 1,2; Pep 3; Spanish 4,5; Beta 4,5; Varsity 3,4,5; Basketball 1, 2,3,4,5; Baseball Manager 2; Baseball 3,4.

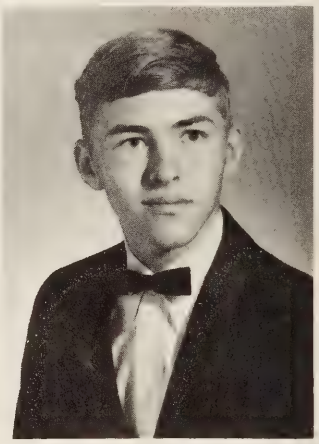

BONNIE STARR BAILEY
S.C.A. Historian 4; Beta 4,5; Chorus 1,2; Spanish 4,5; Latin 2,3; Pep 1,2,3; Co-ed Hi-Y 1,2, 3,4,5; Basketball 2,3,4,5.

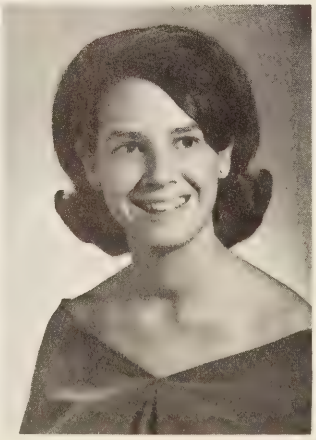

RAYMOND HUNTER BAILEY
Band 1,2,3; Science 1, 2; Spanish 4,5; Varsity 4,5; Baseball Manager 2.

TERRI JEAN BANTON
Art 1,2,3,4; Newspaper 4; Annual Staff 4; F.H.A. 4; Homecoming Court 4; 1st runner-up in Miss Wm. Campbell Pageant.

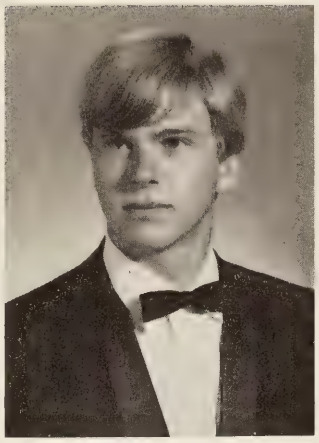

RICHARD MICHAEL BARKSDALE
Basketball 1; D.E. 2,5; Spanish 4,5.

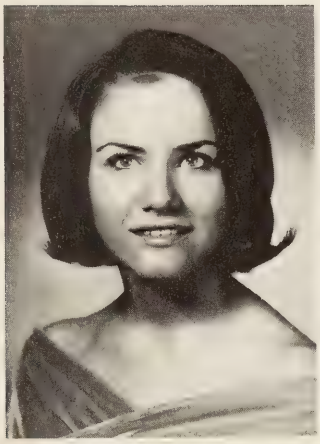

CHERYL GAYE BLANKS
Co-ed Hi-Y 2; Latin 2, 3, 4; Monogram 2, 3, 4; Varsity Cheerleader 2, 3; F.H.A. 2, 3, 4, 5, President 5; V-President Campbell-Appomattox F.H.A.; V-President Va. Ass. F.H.A. 5; McCalls Fashion Teen Board 5.

MICHAEL JAMES BRENDEL
Spanish 4; Varsity 4, 5; Track 1, 2, 3, 4-Indoor 5; Football 4, 5; M.V.P. Track 4.

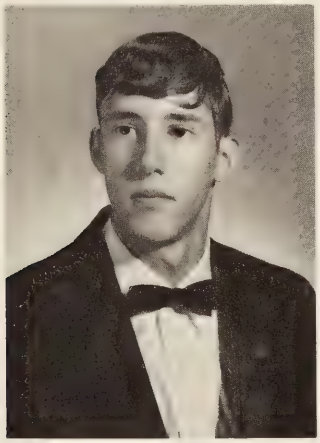

LESLIE THOMAS BROWN
F.F.A. 1, 2, 3, 4, 5; K.V.G. 5; Football 4, 5; Varsity 5.

ROSSER EDWARD BROWN
F.F.A. 1, 4, 5; Art 3; K.V.G. 4; Football 3, 4.

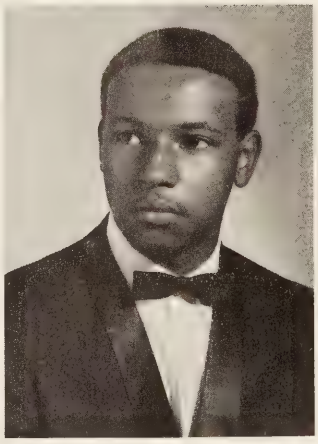

AVIS DIANNE BURKS
F.H.A. 1; Chorus 1.

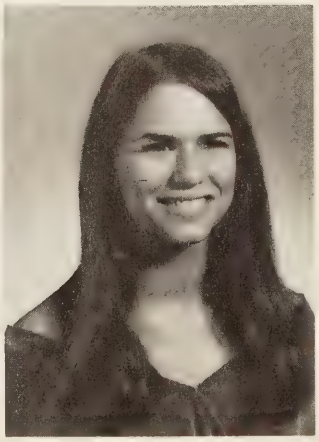

SUSAN WOOD BURLEIGH
Pep 2,3; Co-ed Hi-Y 2,3; Latin 2,4,5; French 3,4, 5; Basketball Cheerleader 1,3; S.C.A. 3; Football Cheerleader 3,4; Monogram 4,5; Beta 4,5.

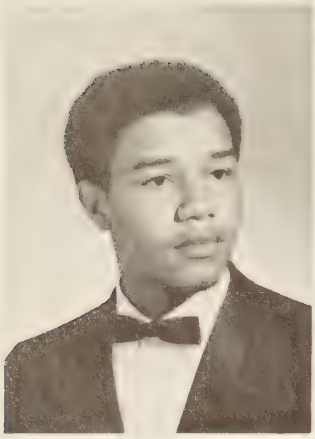

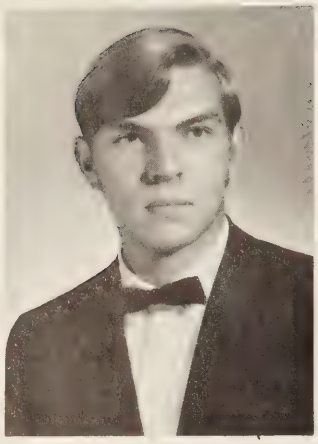

MICHAEL DOUGLAS CABELL
French 4; S.C.A. 4.

ALBERT JAMES CALLAHAN
Latin 2,3,4; Beta 4,5; Spanish 4,5; Football 1.

HATTIE LOUISE CARDWELL
F.H.A. 3.

EARNEST GERALD CAREY, JR.
S.C.A. 1; Science 1,2,3,4,5; French 2,3,4; Co-ed Hi-Y 3; Literary 4,5; Art 5; Annual Staff 5; Basketball 3; Football 1,2; Track 1,2,5.

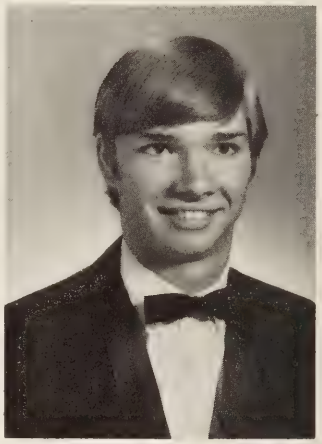

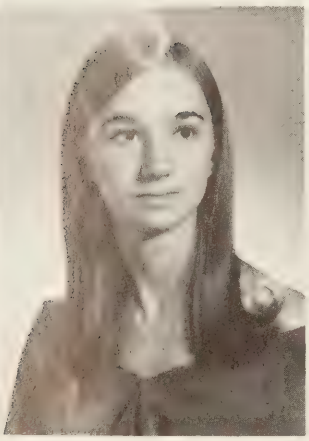

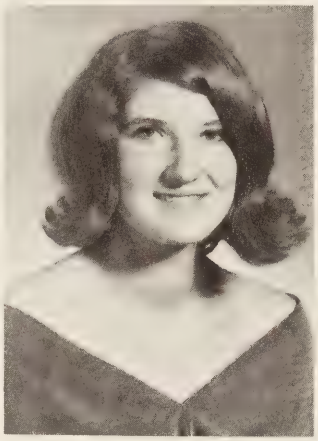

RAE LYNN CARSON
Latin 2,3,4,5; Spanish 4,5, Treasurer 5; S.C.A. 3, 4,5; Beta 4,5, V-President 5; Pep 2,3; Co-ed Hi-Y 2,3; Secretary 5; Annual Staff 5.

JEAN BALLARO CARTER
Chorus 4; Spanish 3; F.H.A. 1,2,3,4; Secretary Campbell-Appomattox F.H.A.; Crisco Co-ed Correspondent 4.

DEBBIE GAYE CARWILE
Art 4,5; Spanish 5.

JOAN CAROL CARWILE
F.H.A. 1,2,3; Basketball 2; Chorus 4; Office Worker 5.

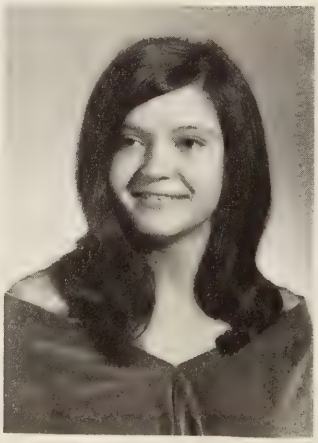

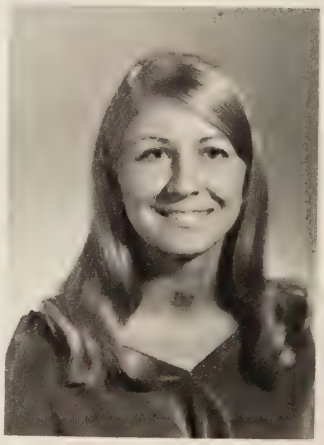

LARRY DONALD CHILDRESS
D.E. 5.

JANNIE ELAINE CLARK
Band 1,2,3,4; S.C.A. 4; Pep 5; Newspaper 4; French 4.

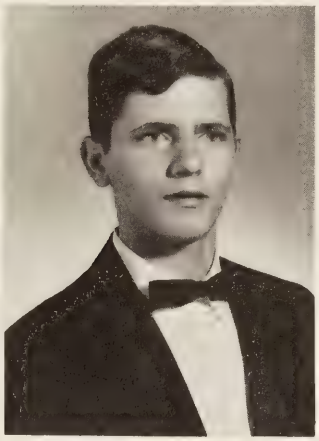

BARBARA MANE CLARKE
Library 4; Art 3; Science 1; French 1-Award; Newspaper Staff 2; Cheerleader 2,4,5, Pennant 4; Beta 5; Pep 5.

TERRY LEE COOK
Beta 4,5; Library 3.

JESSE ALLEN COWART
Spanish 4; Varsity 3,4,5; Baseball 2,3,4,5; Basketball 2,3,4.

JEANETTE HAZEL COX
Chorus 1; F.H.A. 3.

MARY ANN COX
French 5.

DONNA GAYLE CYRUS
Latin 2,3,4,5; F.T.A. 1,2,3,4; Pep 1,2,3; Chorus 1,4; Science 2,3,4; Literary Magazine 4; Co-ed Hi-Y 2,3,4; Library 4.

JOYCE ANN CYRUS
Latin 1; F.H.A. 1,2,3; Library 2,3,4; Basketball Manager 4.

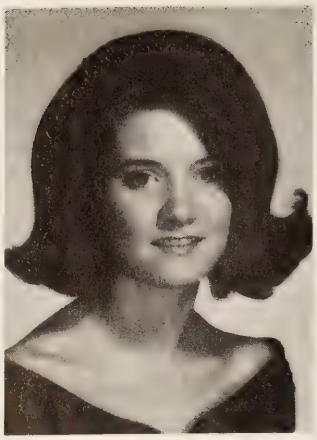

NANCY LEVERN CYRUS
F.H.A. 1; F.T.A. 2,3, 4,5; Spanish 4; D.E. 3; Pep 2,3,5; Beta 4,5; Monogram 4,5; Library 4; Softball 3,4,5.

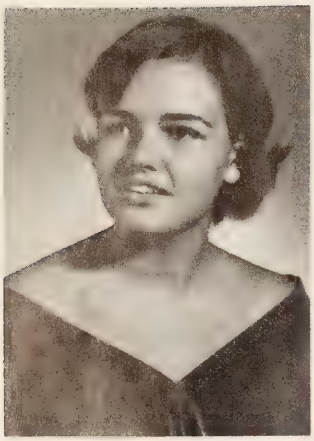

SUSAN DARLENE DALTON
Latin 2, 3, 4, 5; Spanish 4, 5; Art 2; Chorus 1, 2; F.T.A. 5; S.C.A. 1; Debate 2, 3, 4, 5; Newspaper 4; Monogram 3, 4, 5; Tri-Hi-Y 2, 3, 4, 5; Basketball 2, 3, 4, 5; Softball 3, 4, 5, Manager 3.

STEVE LLOYD DANIEL
Co-ed Hi-Y 3, 4, 5; Science 1, 2; Forensics 3, 4, 5; Debate 4; S.C.A. 5; Beta 4, 5; Art 1, 2; Literary Magazine 4, 5; Latin 2, 3; Spanish 4, 5; Track 4.

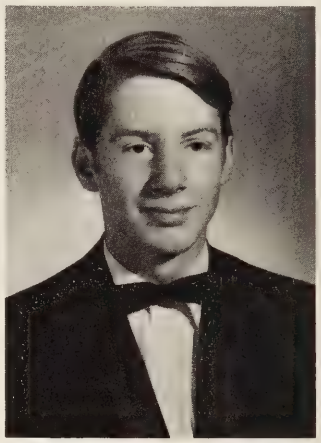

SADIE LOUISE DAVIDSON

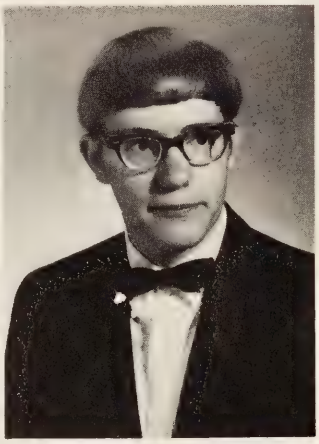

THOMAS ALLEN DAVIS
Hi-Y 1,2,4,5; Science 1,2; Beta Club 4,5; Chorus 4,5; State Latin Tournament 3; Commendation NMSQT 5; Literary Award 4; 1st, 2nd, 3rd place Boys' Prose.

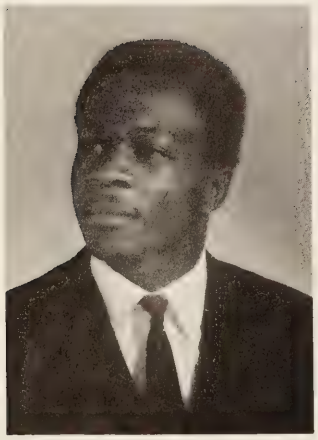

WALLACE GENE DAVIS
Best Offensive Back 3; Best Defensive Basketball 2.

SHIRLEY FRANCES DAWSON
Latin 2,3,4,5; Beta 4,5; Monogram 4,5; Basketball 2,3,4,5, Co-Captain 4; Pep 2,3,4,5; S.C.A. 2,3, Historian 3, President 3; Chorus 1,2; Co-ed Hi-Y 2,4.

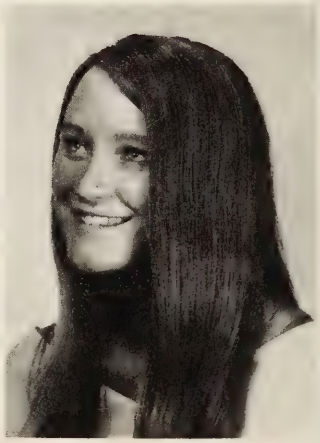

VELMA KAY DAWSON
F.H.A. 1; Art 3; Monogram 4,5; Library 2; Basketball Manager 4.

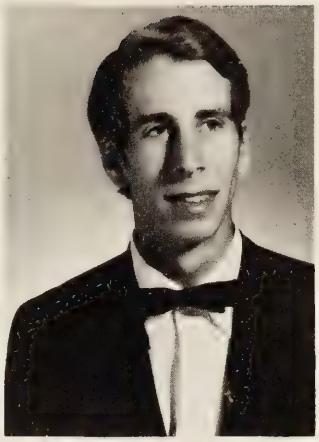

THOMAS EDWARD DODSON

VERNON PRESTON DOSS
D.E. 3; Spanish 4,5; Varsity 3,4,5; Basketball Manager 3; Football Manager 3.

WAYNE HUDNALL DRISKILL
D.E. 3; Art.

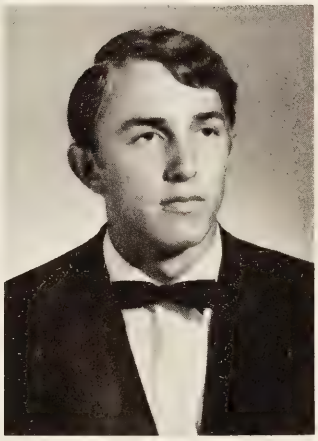

WESLEY EDWARD DRISKILL, JR.
Science 1,2; Latin 2,3,4,5; Varsity 3,4,5; Beta 4,5; S.C.A. Reporter 5; Football 2,3,4,5; Basketball 1,2,3,4,5; Track 2,3,4,5, Co-Captain 5; V-President 4; Honor Council 4.

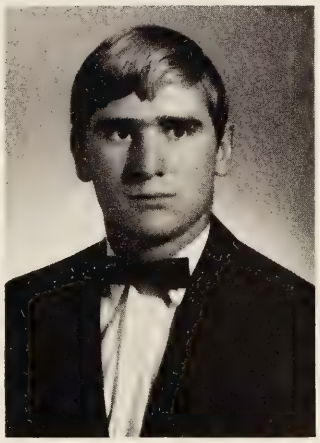

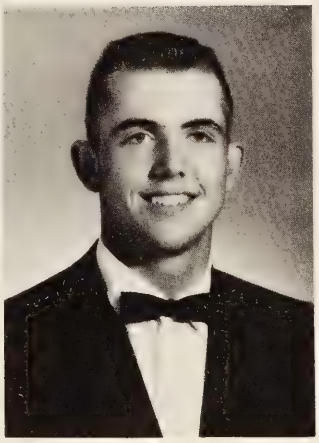

GERALD TENNIS DROOG
F.F.A. 2,3,4,5; K.V.G. 2,3,4; Spanish 4; Varsity 3,4,5; Band 2,3.

IRIS VERNALL DUIGUID
French 4,5; Science 4,5; Debate 4; Pep 5; Band 1,2,3,4,5; Newspaper Staff 4; Library 1.

DONALD ELLSWORTH EDWARDS
D.E. 3; Football 1; Basketball 1; Track 1.

ALFREDA ELLIOTT

ALFREDA MAE ELLIOTT
Pep 1; F.H.A. 3; Art 1.

DEBORAH ANN ELLIOTT
F.B.L.A. 1; Band 2;
Chorus 1.

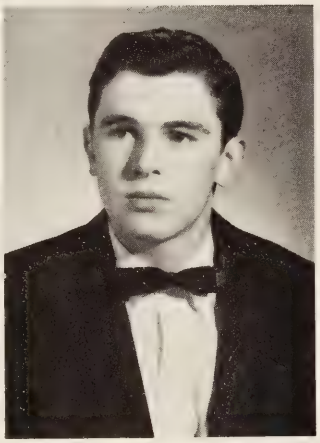

CLARK TIMOTHY
EVANS, JR.
D.E. 3,4,5.

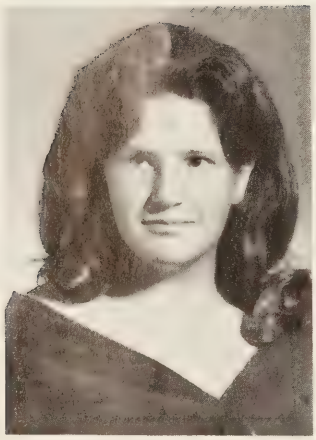

FRANCES MAE ESTHER
EVANS
F.H.A. 1,2,3; F.T.A. 4; Latin 2,3,4; Library 2,3,4; Science 4; Co-ed Hi-Y 4; Chorus 4.

DAVID CRAIG
FALWELL
S.C.A. 1,2; Varsity 1, 2,3,4,5; Pep 1,2,3; Library 3; D.E. 5; President 1; Baseball 2; Basketball 1,2; Football 2; Football 2; Track 1,2.

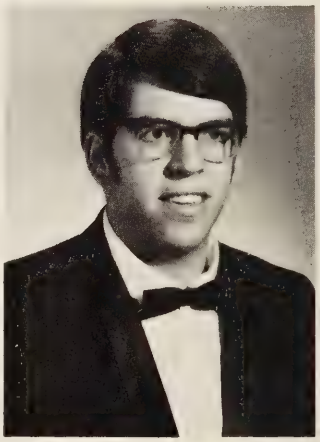

ALBERT NEAL FARISS
Latin 2,3; French 3,4,5; Beta 4,5; S.C.A. 3,4; Co-ed Hi-Y 2,3,4; F.F.A. 1; Pep 2,3,4,5; Track 3.

DAVID CARROLL FITZGERALD
Spanish 4; Chorus 5; Track 3,4,5.

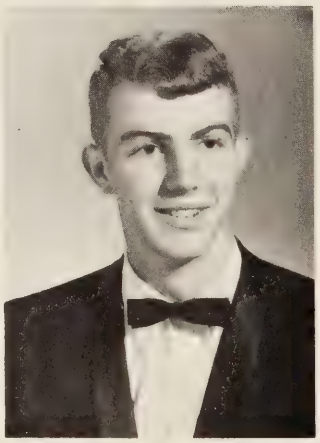

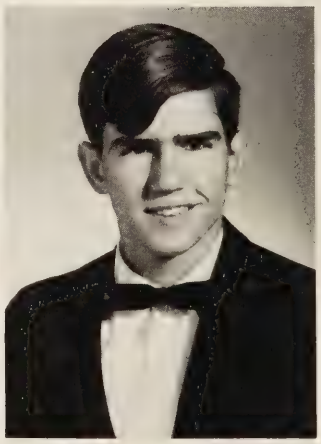

CARROLL TUCKER FLOYD, JR.
F.F.A. 1,2,3,4,5.

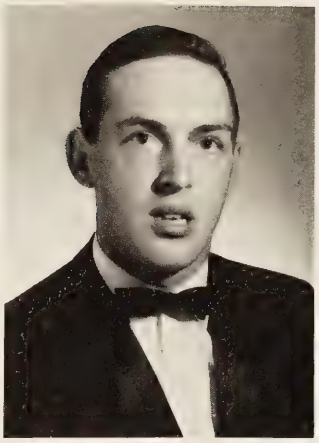

IRVIN ALSTON GAINES

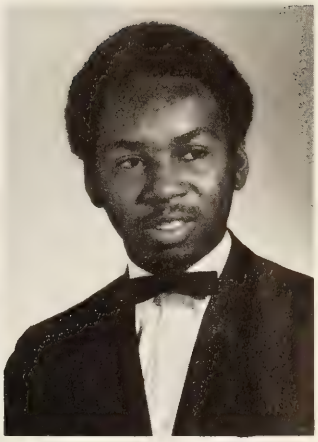

JUDITH VALE GARBEE
F.H.A. 1,2,3,4,5; Pep 1,2,3,4,5; Beta 4,5; Latin 2; Co-ed Hi-Y 2; Monogram 3,4,5; Library 2; Basketball Manager 3.

MARLENE FAYE GRANGER
Treasurer 1,2; F.H.A. 1, 2,3,4,5; Co-ed Hi-Y 2, 3,4; Latin 2,3,4; Spanish 4,5; Pep 3,4,5.

FRANCES JANE HALL

BEVERLEY EUGENIE HARRIS
Pep 5; Latin 2; Chorus 1, 2,3,4; Girls Athletic Association 1.

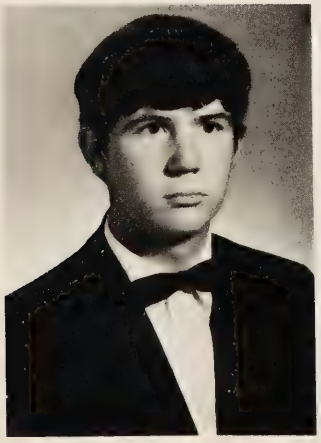

DOUGLAS KENT HARVEY
Science 1; Latin 2,3,4,5; Spanish 4,5; Pep 5; S.C.A. 4.

MAMIE MARIE HASKINS

MARTHA SUSAN HENDERSON
Co-ed Hi-Y 1,2; Beta 4, 5; Chorus 2; Latin 2,3,4, 5; V-President 3; Football Cheerleader 3,4; Monogram 3,4,5; Spanish 4,5.

ROBERT CARLYLE HEPLER
Latin 2,3; Basketball 1,3; Football 2.

DONALD EDWARD HOLT
Band 1,2,3; Varsity 4,5; D.E. 4,5; Baseball 4, Manager 3; Basketball 1.

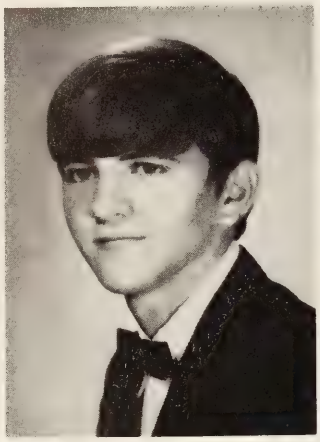

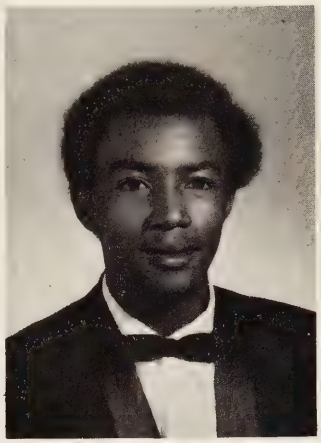

ALFRED WINSTON HOOD
Art 5.

TERESSA MARIE HOOD
French 4; Band 1,2,3,4; S.C.A. 2; Newspaper Staff 4.

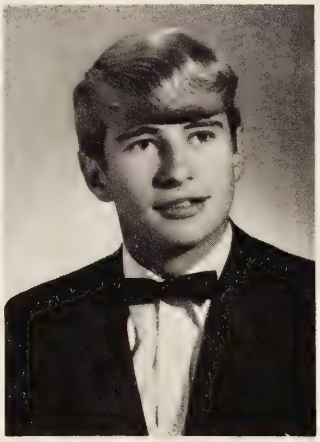

RONALD LEE INGE
F.F.A. 1,2,3,4,5; K.V.G. 1,2,3,4,5; Science 2.

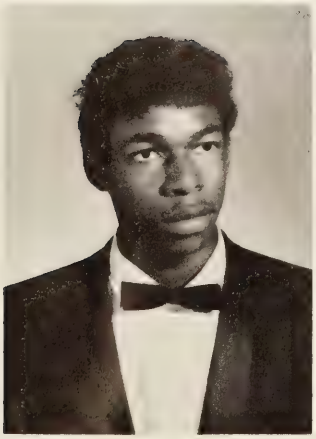

MORRIS STANLEY JAMES

WILLIAM BURTON JENNINGS
Varsity 3,4,5; D.E. 3; Spanish 4; Library 5; Football 2,3,4.

WILLIAM BYRD JEWELL
D.E. 3; Spanish 4,5.

LANNY GARY JOHNSON

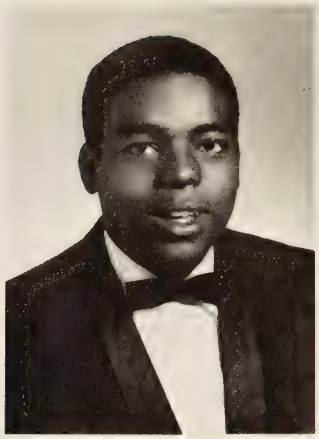

GEORGE LEROY JONES
Athletic Club 4; Basketball 3.

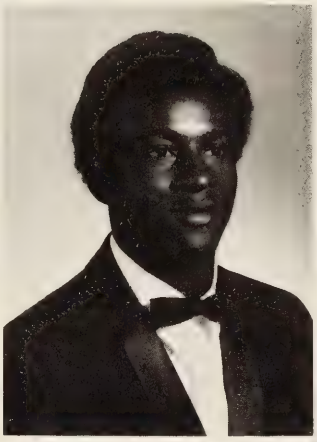

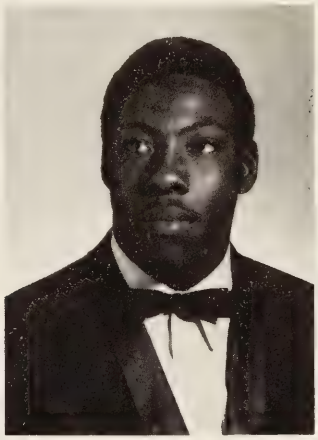

JOHN WAYNE JONES
Student Marshall 5; Track 4; Football 4; Basketball 4.

WILLIAM MARTIN JONES
Beta 4,5, President 5; Debate 4,5; S.C.A 5; Spanish 4,5; Latin 2,3; Co-ed Hi-Y 3,5; Science 2,3.

DIAN PAULETTE JORDAN
F.T.A. 2,3,4,5; Beta 4, 5, Secretary 5; Latin 2, 3; Spanish 4,5; Chorus 1; Annual Staff Co-Editor 5.

JOANNE LEE JORDAN
Chorus 1,2,3; F.T.A. 1, 2,3,4; Pep 1,2,3; Beta 4,5; F.H.A. 3,4; Latin 2,3,4,5; Spanish 4.

LEROY PRESTON JORDAN
Intermural Basketball 1.

RAWLEY DENNIS KELLY
Science 2,3; Art 4,5; Latin 2; Varsity 1,2,3,4,5; Varsity Football Manager 1,2,3,4,5.

VERA KATLJAR
Spanish 4; Red Cross 4; Chorus 4; D.E. 4; F.H.A. 4.

DIANE JEANETTE LAWHORNE
Newspaper Staff 3; F.B.L.A. 3.

NUMA RAY LEE
Spanish 4; Track 4; Baseball 3; President 4; S.C.A. President 5; Football 1,2,3,4,5, Co-Captain 5, Coaches' Award 4,5.

GWENDOLYN YVONNE LEWIS
Band 1,2,3,4; F.B.L.A. 4; Newspaper Staff 4; Pep 5; Art 5; Band Award 4.

BELINDA LOVELACE
F.B.L.A. 3; Newspaper Staff 3; Majorette 1.

CAROLYN L. LOVELACE
F.B.L.A. 3,4; Newspaper Staff 4; Basketball and Football Cheerleader 2,3,4,5.

ROSE LENORA LOVELACE
Science 4; S.C.A. 3; French 4; Band 2,3,4,5, Band Award 4.

JERRY PAUL MANER
Spanish 3; D.E. 4.

BOBBIE LYNN MANN
F.H.A. 1,2,5; Art 2; Reporter 3; S.C.A. 5; Library 5; Pep 5.

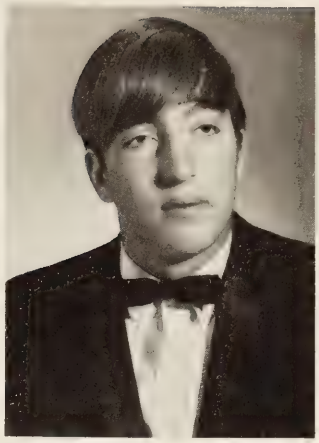

CATHERINE ANNETTE MARTIN
Monogram 3,4,5; Pep 1, 2; F.H.A. 1,2,3,4,5; Annual Staff 5; Co-ed Hi-Y 3; Library 1; Office Worker 3,4; Chorus 5; Basketball 3,4,5, Most Valuable Player 4; Softball 2,3,4, 5, Co-Captain 4.

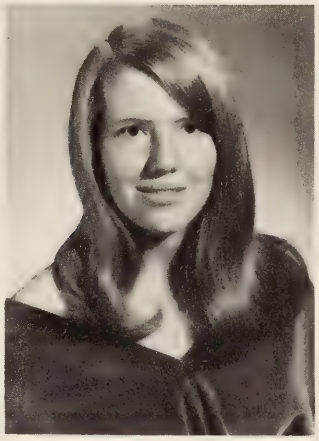

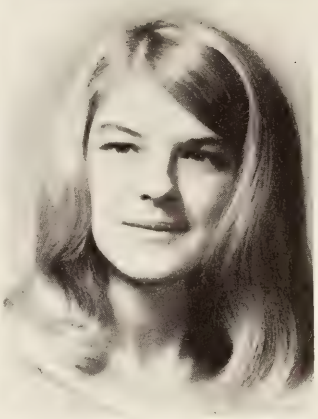

DEBBIE LYNNE MARTIN
Latin 2,3,4,5; F.H.A. 1; Beta 4,5; Softball 2,3,4, 5; Newspaper Staff 4; Art 2,3.

LENORA E. MARTIN
Library 2,3,4; Band 2,3, 4, Band Award 4; Pep 5; Alpha Sigma Rho 1,2, 3,4; Newspaper Staff 4; Jr. Highway Safety Commission 5.

JUDITH RAE MASON
F.T.A. 1,2,3,4,5, President 5; Chorus 1,2,4,5; Science 1; Library 5; Latin 2,3,4,5; Spanish 4,5; Beta 4,5; Co-ed Hi-Y 5; Pep 2,5; S.C.A. 5; National Merit Scholarship Semi-finalist 5.

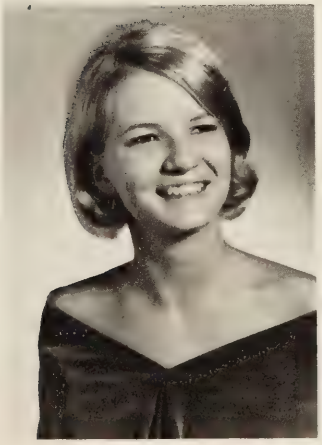

PAMELA RUTH MAYBERRY
F.H.A. 1,2,3,5; Spanish 4; Art 4; F.T.A. 3,4; Monogram 3,4; Newspaper Staff 4; Dramatics 2,3; Literary Magazine 4; Cheerleader 1; Basketball 1; Softball 2; Track Manager 2.

DALE PRESTON McDONALD
D.E. 4,5.

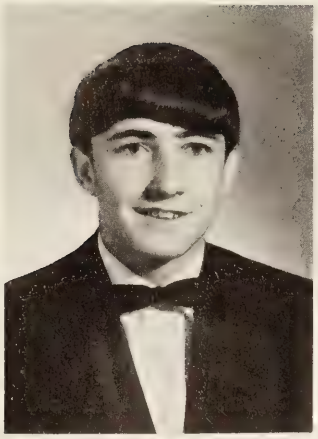

GEORGE WILLIAM McDONALD
D.E. 4; Varsity 4,5; Art 5; Basketball 3,4,5, Co-Captain 5.

JEAN CAROLYN METCALF
F.H.A. 1,2,3; Art 2; Latin 2,3,4; Spanish 4; Historian 4; Football Cheerleader 3.

BRENDA GAIL MICKLES
Science 2; Library 2; Newspaper Staff 3,4; Band 1, 2,3,4; S.C.A. 4,5; Beta 5; French 4; Pep 5; Journalism Award 4.

ELIZABETH MITCHELL

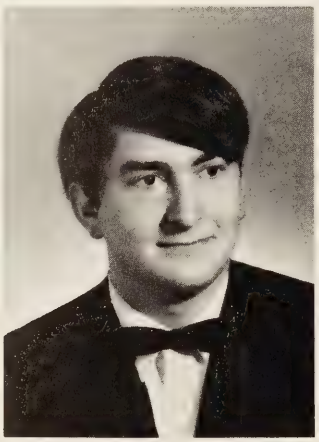

RANDALL LEE MITCHELL
D.E. 4,5; Basketball 1.

ROGER DEAN MOODY
Latin 2,3; Art 5; Football 1,2,3; Track 2; Varsity 2,3,4,5.

SHEILA JACQUELINE MOORMAN
Art 1,2,3,5; F.H.A. 2,3; Spanish 3,5; S.C.A. 5; Beta 5; Literary Magazine 3.

WILLIAM RONALD MOSES
Football 2,3, Meritorious Award 2,3; Track 2,3, Meritorious Award 2,3; Varsity 2,3,4,5; D.E. 2,3, 4,5; Spanish 5.

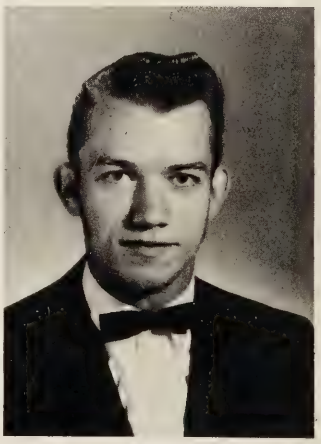

ARNETHIA BELL MURDOCK
Newspaper Staff 4; Band 1,2,3,4; Debate 4,5; Finalist in National Achievement Scholarship Program.

KEITH LAVERNE MURRAY
Varsity 3,4,5; Art 3,4,5; Science 1; Chorus 3; Football 3,4,5; Basketball Manager 3,4,5; Track 3.

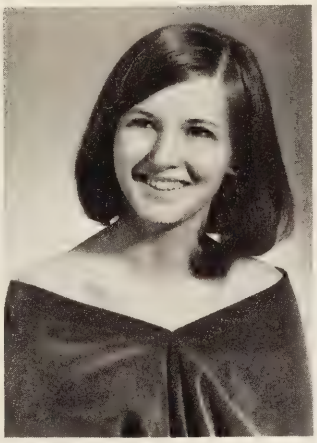

BRENDA SUE OWEN
Co-ed Hi-Y 1; Pep 5; S.C.A. 2,3,4; Latin 2; Spanish 4,5; President 2; Reporter 1; Monogram 2,3,4,5; Chorus 1; Homecoming Queen 5; Basketball 2,3,4,5, Co-Captain 4,5; Softball 2,3,4,5; Honor Council 2.

JANET MARLEEN PADGETT
F.H.A. 1,2,3,5; Latin 2; Pep 3; D.E. 4,5.

MARY ESTER PANKEY
F.T.A. 2; F.H.A. 3; Library 2.

WILLIAM EDWARD PANNELL
Art 3,4.

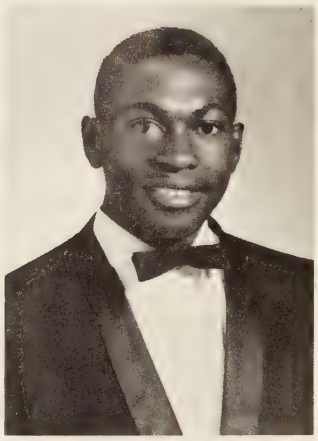

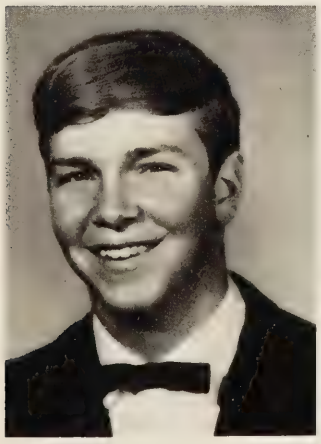

ROBERT WESLEY PERROW
Art 4; D.E. 4,5.

SUSAN COWLING PERROW
F.H.A. 1,2; Latin 2,3,4,5; Spanish 4,5; Beta 4,5; Chorus 4; Pep 5; Science 4; Newspaper Staff 5; Annual Staff 5.

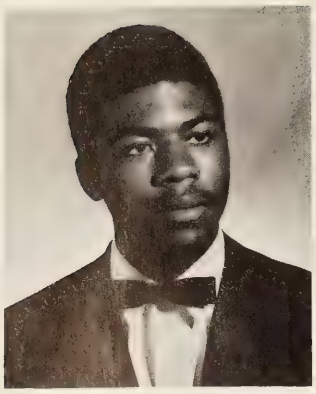

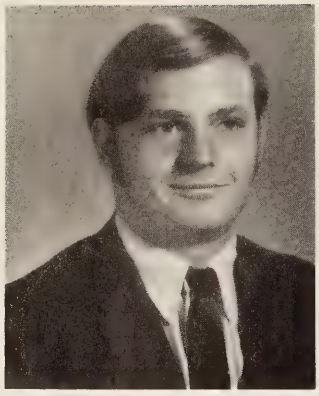

KENNETH IRVIN PETTIGREW

HOLLAM EDDIE PUCKETTE
Basketball 1,2; Baseball 2,3; Track 2,3,4; Football 2,3,4,5, Outstanding Back Award 4.

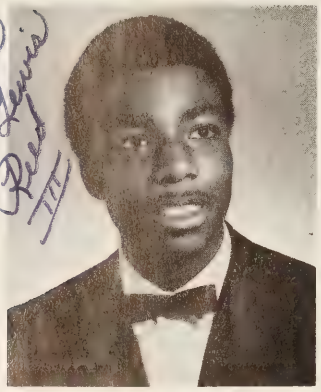

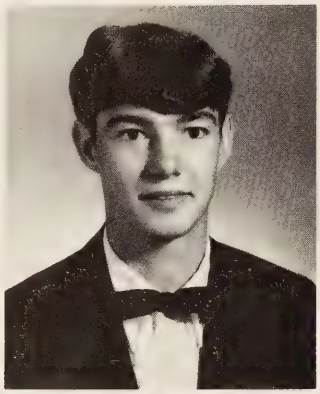

JAMES LEWIS REED
Newspaper Staff 4; Football 5.

ROY HATLEY REYNOLDS
F.F.A. 3; F.V.G. 3; Art 2; Projector's Club 3; Football 3; Track 2.

CHARLOTTE JANE ROBINSON
F.T.A. 1,2,3,4,5; Science 2,3,4,5; F.H.A. 1,2,3,4,5; Beta 4,5, Treasurer 5; Latin 2,3,4,5; Spanish 4; Debate 4, 5; Annual Staff Co-Editor; Girls' State Representative; V-President 5.

GALE TRYPHENA ROBINSON
Student Council 2,3,4; French 4; Pep 5; Newspaper Staff 4; Science 4.

WILLIAM HORACE ROBINSON
French 2; Basketball 4,5; Football 5.

NORRIS EDWIN RUCKER
Student Council 5; French 5.

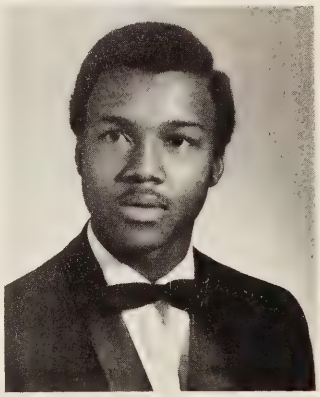

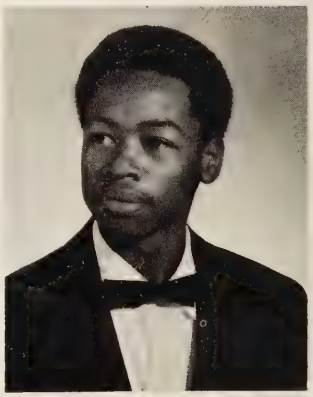

CATHERINE VERNIA SCOTT
Art 4; Pep 5; Basketball Cheerleader 4.

PAULINE WILMA SCOTT
Basketball Cheerleader 2; Art 1; Pep 2.

CAROL JEAN SHANABERGER
F.H.A. 1,2,3,4,5; D.E. 4,5; Pep 2,3.

MICHAEL SHORTRIDGE
D.E. 3.

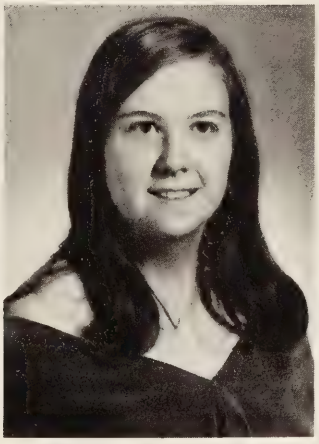

STANLEY DEAN SISSON
Band 1,2,3,4,5; French 3; Spanish 4,5.

BARBARA JEANNE SMITH
Chorus 1,2; Latin 2,3; Spanish 4,5; F.T.A. 5; Annual Staff 5.

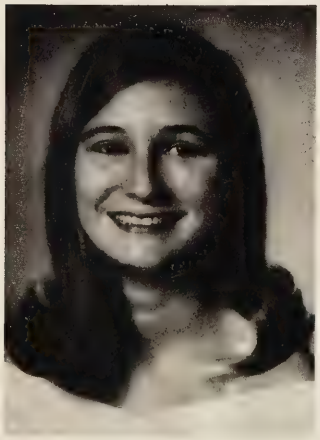

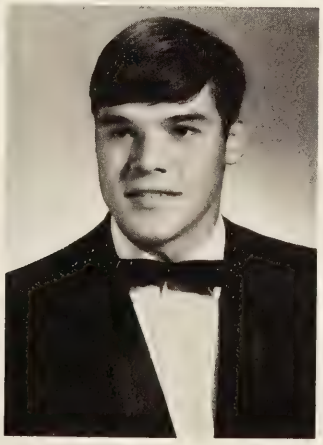

VELVIA ANNE STOWERS
F.H.A. 5; Intermural Sports.

RICKEY LEE SUTHARD
Latin 2,3,4,5; D.E. 4,5; Beta 4,5.

BETTY JANE TANNER
Chorus 1; Latin 2,3,4,5; Spanish 4,5; Beta 4,5; Newspaper Staff 5.

WANDA KAY TANNER
F.H.A. 1,2,3,5; Chorus 5; D.E. 4.

ALLEN C. TEMPLETON
Football 2; K.V.G. 5.

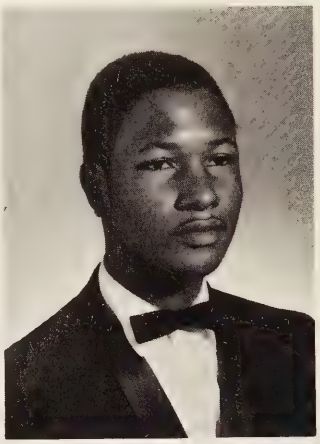

ELLIS NATHANIEL THORNHILL
F.F.A. 4,5; F.H.A. 5; F.F.A. Chapter Star Farmer 4.

PATRICIA LYNN TORIAN
F.H.A. 1,2,3,5; Library 1,2,3,5; S.C.A. 4; Co-ed Hi-Y 5; Forensics 5.

CONSTANCE MARIE TRENT
French 1; Art 1; Band 2; Majorette 2; Pep 1; Newspaper Staff 1; Dramatics 1; Cheerleader 2; Athletic Club 1.

STEPHEN CLAYTON TRUXELL
Latin 2,3,4,5; Pep 5; Spanish 4,5; Publications 5; Varsity 5; Co-ed Hi-Y 5; Debate 2.

JANET ELIZABETH TWEEDY
Latin 2,3; Co-ed Hi-Y 4; Monogram 4,5; Newspaper Staff 4; Chorus 3; F.H.A. 1,2,3; Library 2,3; Beta 4,5; Pep 2,3; Softball Manager 4.

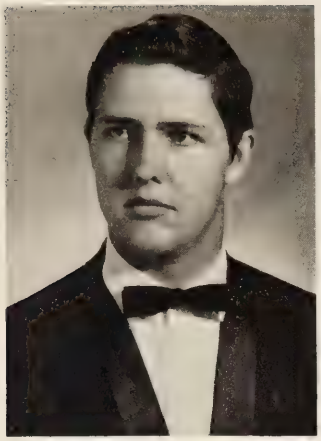

RYLAND MITCHELL TWEEDY
Science 1; Spanish 4,5; Varsity 2,3,4,5; Basketball 1,2; Football 1,2,3, 4,5, Best Offensive Lineman Award 3.

DARNELL GOFF TYREE
F.H.A. 4,5; D.E. 4.

GEORGIA ANN VASSAR
Pep 2,5; Spanish 4,5; Co-ed Hi-Y 3; F.H.A. 2,3; Chorus 4; Science 4; Annual Staff 5.

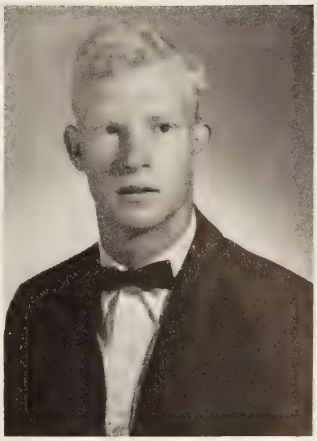

BOBBY KAY WADDELL
F.F.A. 1,2,3,4,5, President 5; K.V.G. 4,5; Science 3,4,5; Basketball 3,4; Latin 2,3; Co-ed Hi-Y 2,3,4,5; Winner of Va. Crop Judging Contest 2; Winner of Va. Farmer Degree 5.

DANNY KIM WADDELL
Latin 2,3,4; Science 1, 2,3,4; Art 2,3; K.V.G. 4; F.F.A. 4; Co-ed Hi-Y 1,2,3,4; Football 2.

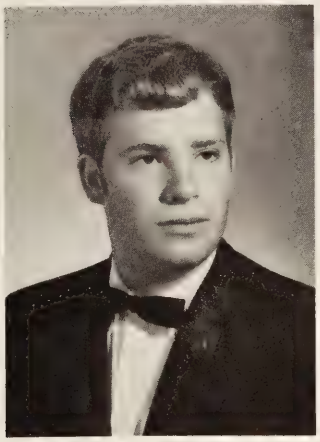

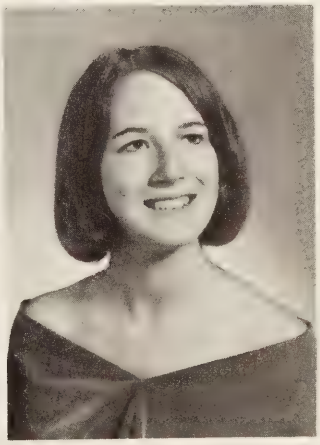

GILDA LYNNE WEBBER
Literary Magazine 4, Editor 5; F.H.A. 1,2,3, 4; Science 1,2,3; Spanish 4,5; Majorette 2,3,4; Drum Major 4,5; Art 5; Forensics 4,5; Library 3, 5; Forensic District Championship; Va. Girls' State; 1st prize for Prose.

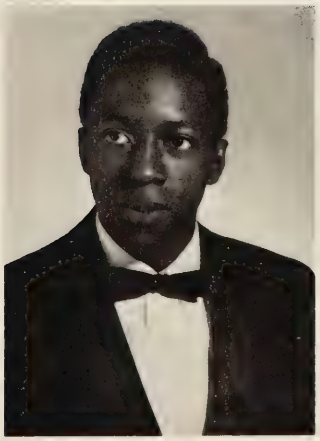

JESSE RAY WHEATON

SANDRA KAY WINEBARGER
F.H.A. 1; S.C.A. 3,4; D.E. 5.

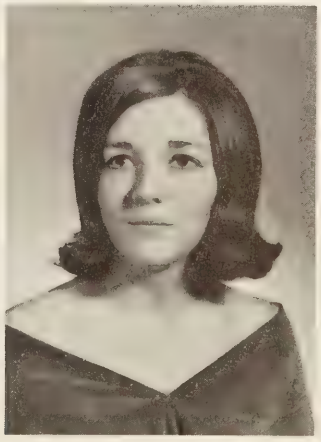

ALFRED JOHNSON WOOD
Art 1; French 3; Football 2,3,4,5.

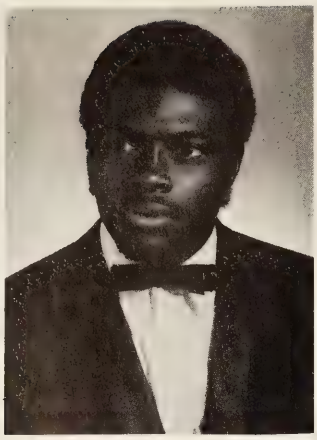

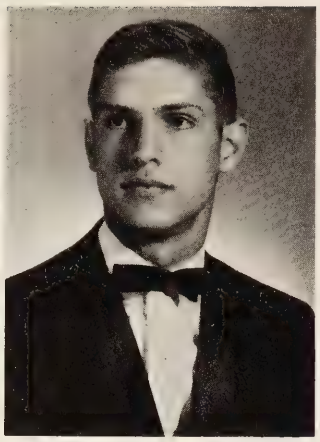

FRED DOUGLAS WOOD
Spanish 3; Varsity 3,4,5; Wrestling Team 2,3; Football 2,3,4,5, 2nd Team All-District 4; Fellowship of Christian Athletes 3.

LLEWELLYN OGDEN WOOD
President 4; Basketball 2,3,4,5; Football 4, Most Valuable Player, 1st Team Western District, Best Scholastic Average in Basketball 2.

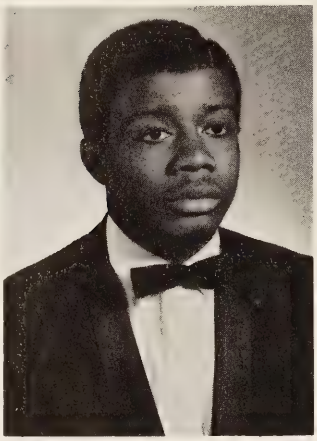

NANCY JEANETTE WOOD
Chorus 1,4,5.

REGINALD MITCHELL WOODFORD, JR.
D.E. 5; Wrestling Team 4; 1st Prize Art Show 4.

DANNY PRESTON WOODY
Varsity 3,4,5; Chorus 4; Football 2; Golf 4.

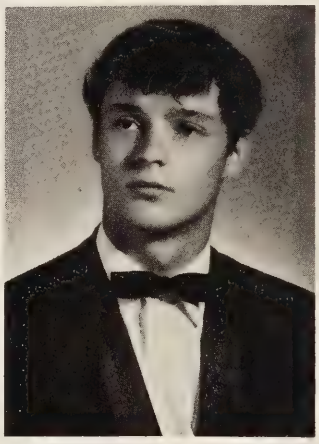

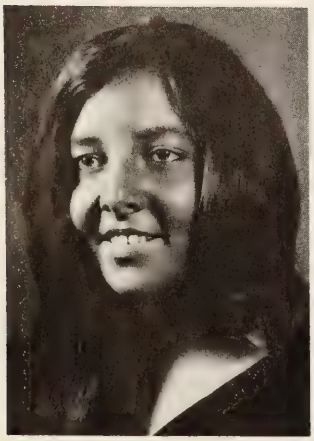

LINDA FAYE WOOLDRIDGE
Pep 1; Cheerleader 1; Monogram 2,3,4,5; Majorette 1; F.H.A. 1; Chorus 2; Softball 2,3,4,5, Co-Captain 4; Basketball 3,4,5, Sportsmanship Award 4, Co-Captain 5.

CAROLYN SUE WRIGHT
S.C.A. 1,3,4; Co-ed Hi-Y 2; Newspaper Staff 4; F.H.A. 1,2,3; Monogram 4,5; Pep 3; Honor Council 3; Secretary 3,4; Reporter 5; Softball Manager 4; Library 3.

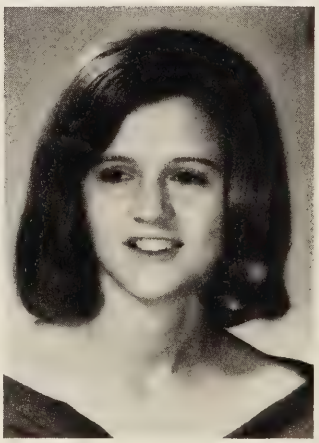

DENNIS MICHAEL YOUNGBLOOD
Latin 2; Spanish 4; Art 3; Chorus 5.

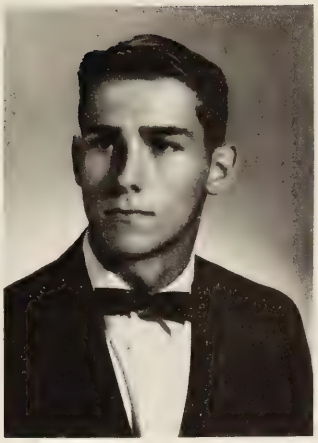

DANA ARLENE YOUNGER
Pep 3; Library 3; D.E. 5; Annual Staff 4,5; Chorus 5.

Bill, you might drive your teachers crazy, but you do have a sense of humor — keep laughing & believe in yourself.
Betsy Bugg

THEN . . .

. . . AND NOW

WHO'S 1970'S WHO

MOST POPULAR
Bonnie Bailey and Ray Lee

MOST STUDIOUS
Judy Mason and Steve Daniel

BEST DANCERS
Pauline Scott and Michael Cabell

TYPICAL SENIORS
Brenda Mickles and
Steve Daniel

BEST DRESSED
Marlene Granger and Mike Cabell

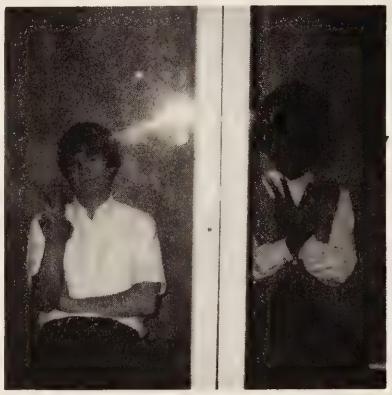

MOST ORIGINAL
Arnethia Murdock and Doug Harvey

MOST SCHOOL SPIRITED
Barbara Clarke and John Jones

MOST LIKELY TO SUCCEED
Dian Jordan and Martin Jones

MOST COURTEOUS
Lynn Carson and Keith Murray

MOST ATHLETIC
Linda W. and Llewellyn W.

BEST ALL-AROUND
Bonnie Bailey and Wesley Driskill

TEACHERS' PETS
Gilda Webber and Ray Lee

CLASS CLOWNS
Esther Evans and Bill Jennings

MOST TALENTED
Bonnie Bailey and Doug Harvey

CHATTERBOXES
Lenora M., Jesse C. and Ray Bailey

MOST DIGNIFIED
Terri Banton and Steve Daniel

FLIRTIEST
Gilda Webber and Mike Barksdale

PERSONALITY PLUS
Bonnie Bailey and Mike Cabell

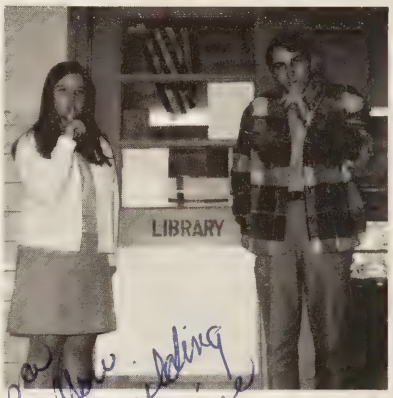

QUIETEST
Barbara Smith and Wayne Driskill

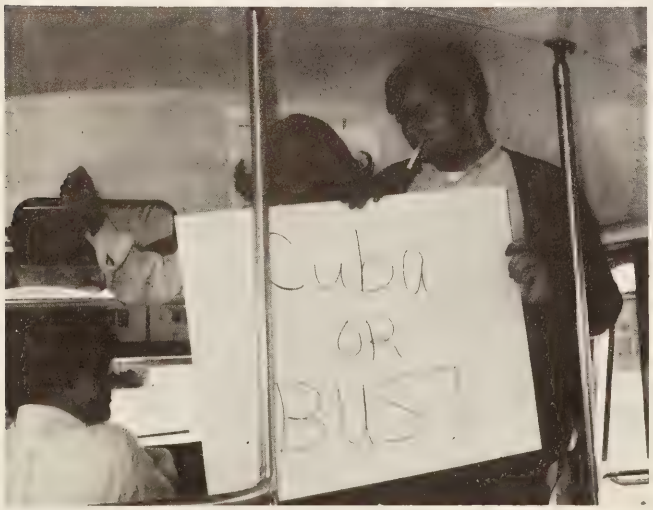

CRAZIEST
Iris Duiguid and Bill Jennings

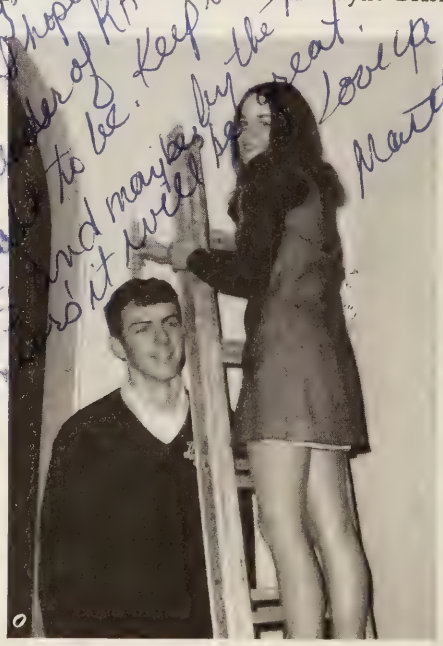

HI AND LO
Martha Henderson and Albert Fariss

BEST LOOKING
Susan Burleigh and David Fitzgerald

MOST DEPENDABLE
Charlotte Robinson and Martin Jones

CUTEST COUPLE
Cathy Martin and David Fitzgerald

The LAZIEST were too
LAZY to show up!
Darlene Dalton
and
David Martin

A DAY IN THE LIFE OF A SENIOR

I can't wait til graduation!

Stage front Johnnies!

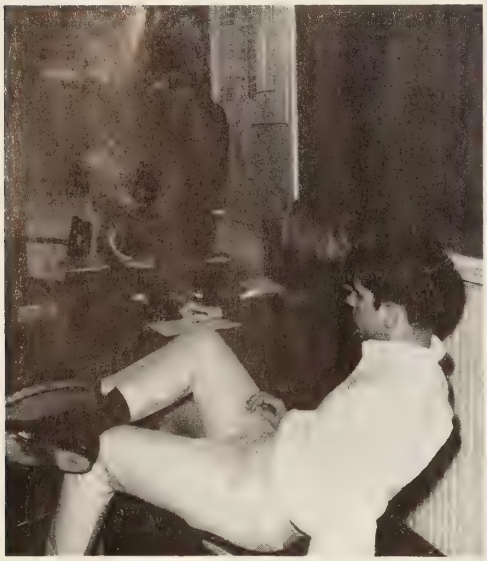

WORK???

Playboy's Co-Editors!

Speaking of the Devil . . .

WE REMEMBER WHEN...

Sue W.

Iris D.

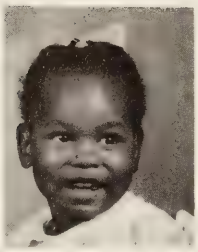

Beverly H.

Constance T.

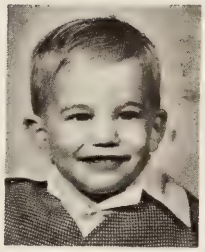

Tad D.

Bonnie B.

Llewllyn W.

Earnest C.

Lynn C.

Shirley D.

Terrie B.

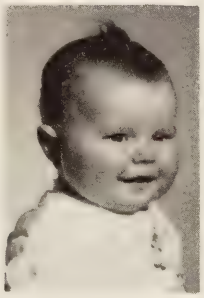

Ray B.

Pat T.

Carol S.

Martha H.

Jerry A.

Brenda O.

Donna C.

Fred W.

Levern C.

Albert C.

Jeannie M.

Diane A.

Donald E.

Doug H.

JoAnne J.

Dean S.

Pam M.

Roger M.

Mike B.

Wesley D.

Brenda M.

Darlene D.

Kay D.

Jerry D.

Wayne D.

David F.

Bobbie M.

Susan B.

Ray L.

Judy M.

Steve D.

Gilda W.

Charlotte R.

Bobby and Danny W.

George M.

Keith M.

James R.

Ronald I.

Teresa H.

Dana Y.

Georgia V.

Pam A.

Robert P.

Cheryl B.

Joan C.

Tommy B.

Joyce C.

Mitch T.

Jessee C.

Marlene G.

Vernon D.

Debbie M.

Kay T.

Tucker F.

Roy R.

Steve T.

Debbie C.

Cookie G.

Rickey S.

Leroy J.

Janet P.

Betty T.

Eddie H.

Esther E.

Linda W.

Sheila M.

Darnell G.

Dian J.

Janet T.

Terry C.

James A.

Martin J.

Albert F.

Barbara S.

... THUS WE BEGAN BUILDING

CLASSES

HERE WE ARE . . .

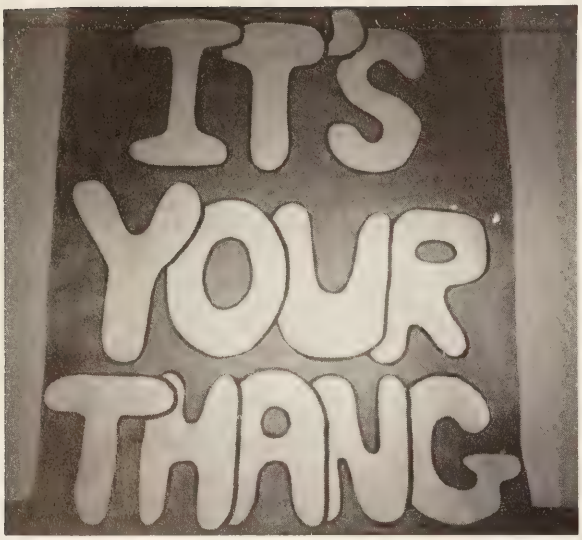

DOING OUR THING

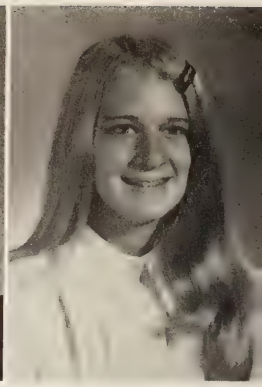

Austin, Richard Babcock, Judy Bass, Tommy Bennett, Karen

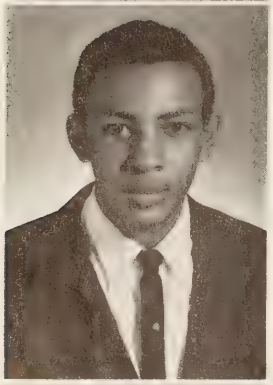

Adams, Donnie
Alexander, John
Anthony, Larry
Arthur, Jody

CLASS OFFICERS

President: CAL JOHNSON
Vice President: GARY REYNOLDS
Secretary: JUDY KAY BABCOCK
Treasurer: BETTY BRANDT

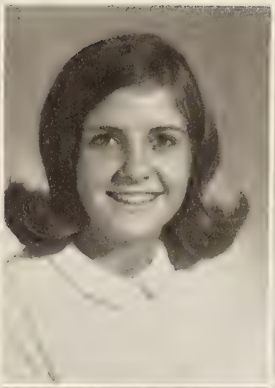

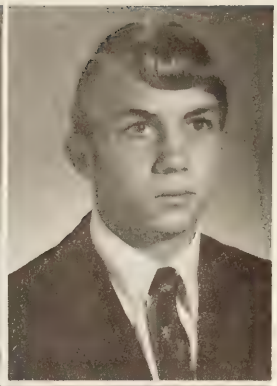

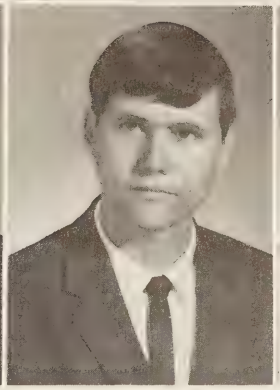
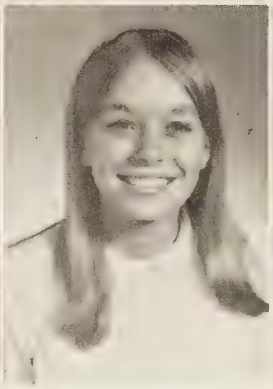

Black, Debra
Blount, Mildred

Boetlar, Bonny
Bradley, Darrell

Brant, Betty
Bryant, Stanley

Burnette, Brenda
Burks, Cindy

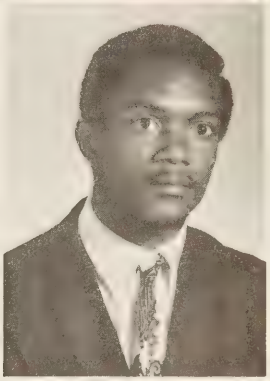

Burks, Tommy
Caldwell, Pearline
Callahan, Ronald
Carter, Herman

SPONSORS: Mr. Dictor, Miss Bragassa, Mr. Skinner, Miss Davis, Mrs. Hicks, and not pictured: Mr. Jones, and Mrs. Thomas

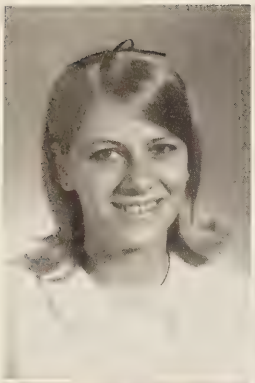
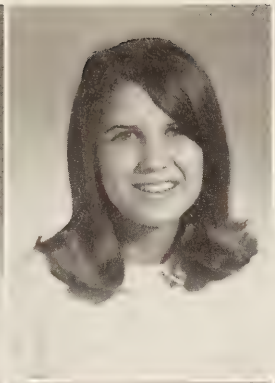

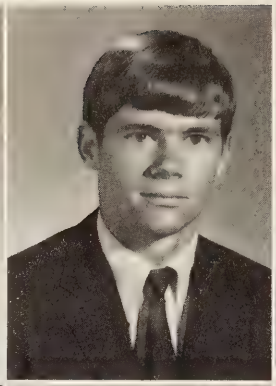

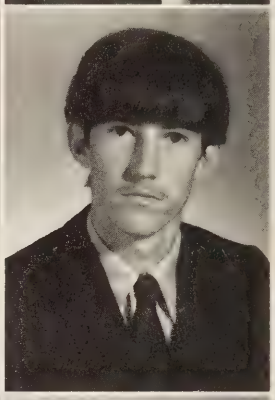

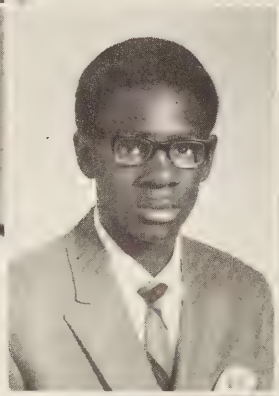
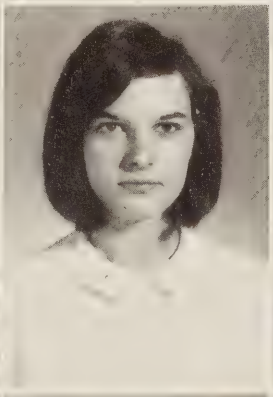

Cantrell, Glenda
Campbell, John
Carwile, Glle

Carwile, Wanda
Cheatham, Melvin
Childress, Barbara

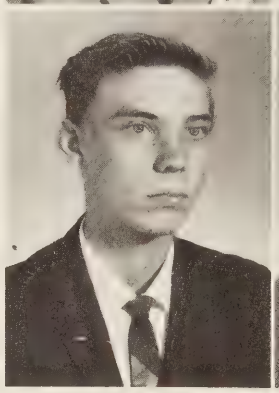
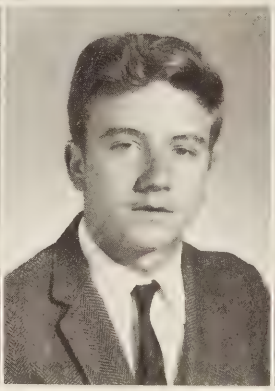
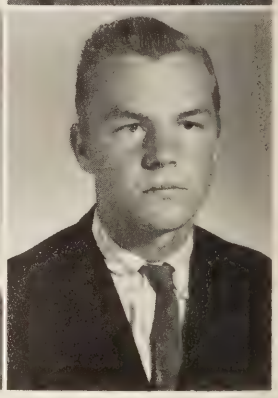

Cook, Carolyn
Correia, Linda
Cox, Richard
Cox, Travis

Crist, Bryan
Cunningham, Sandra
Davidson, Joyce
Deacon, J. K.

Drinkard, Marvin
Driskill, Sam
Dudley, Aubrey
Dudley, Tommy

Dudley, Sandy
Elliott, Dorothy
Evans, Greg

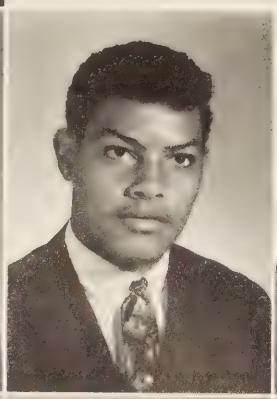
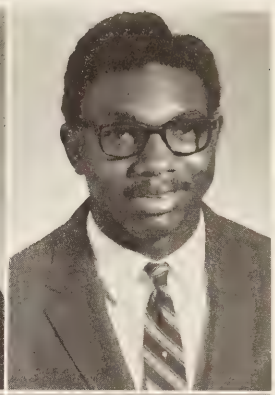

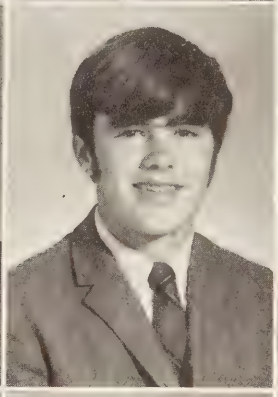

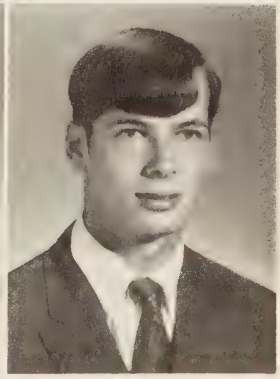

Dunavan, Cindy
Dowdy, Ray
Eagle, Ronnie

Elliott, Melva
Evans, Allen
Evans, Gary

Evans, Jay
Evans, Nelson
Ferguson, Judy

Ferguson, Norman
Fischer, Tommy
Franklin, Candi

Franklin, Charles
Franklin, Linda
Frazier, William

Freeman, Mona
Galloway, Bobby
Giles, Carolyn
Gillespie, Robert

Glick, Titus
Grishaw, Judy
Grishaw, William
Goff, Bill

Graybill, Roger
Guill, Frank
Hall, Bill
Hall, Gary

Hall, Randy
Haskins, Curtis
Haythe, Enola
Herndon, Patricia

Hicks, William
Hockett, Nancy
Hodnett, Sharon
Holt, Danny

Hood, Cynthia
Hood, Marguerite
Hood, Veronica
Hooper, Larry

Hunter, Bill
Jackson, Ernest
Jamison, Sherry
James, Thelma

Jamison, Greg
Jefferson, Glenn
Jennings, Mike
Jenkins, Cynthia

Johnson, Clyde
Johnson, Murriell
Jordan, Becky
Jones, Gracie

Jones, Linda
Jones, Sam
Keesee, Carolyn
Lancaster, Steve

Layne, Brenda
Layne, Lou
Layne, Steve
Lewis, Annie

Lewis, Herman
Little, Judith
Little, Roger
Marshall, Armstead

Martin, Corrine
Martin, Karen
Mason, Alex
Mason, Cornell

Mason, Jean
Mason, Orlando
Maxey, Robert
Mays, Connie

McCoy, Carolyn
McCrickard, Deborah
Megginson, Maurice
Mickles, Karen

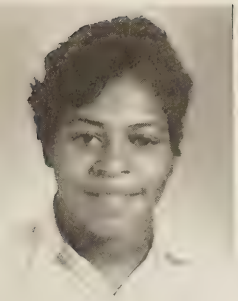

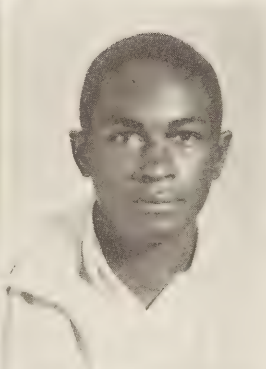

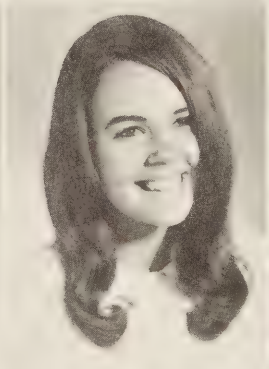

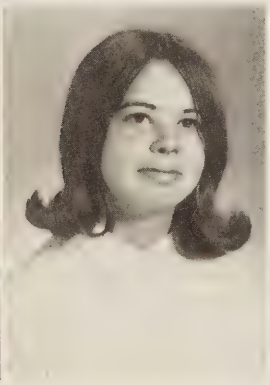
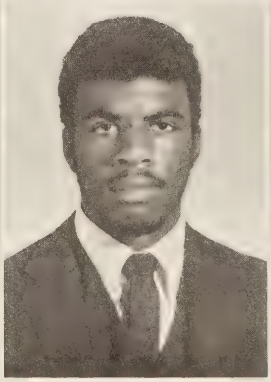

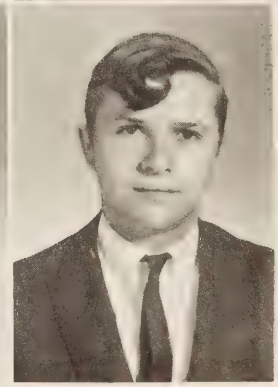

Mitchell, Brenda
Monroe, Winston
Moody, Becky
Moore, Phillip

Moses, Joan
Murrell, Corrine
Pannell, Roger
Patrick, Annette

Patterson, Sandra
Payne, Connie
Payne, Wanda
Pettigrew, Chester

Perrow, Martha
Phillips, Janet
Pugh, Susan
Reynolds, Deborah

Reynolds, Gary
Robinson, Margaret
Rosser, Chris
Rosser, Herbert

Rucker, Lindell
Russ, Madeliene
Samol, Linda
Schrogam, Julia

Scott, Cabell
Scott, Carolyn
Scott, Delores
Scott, Larry

Sensabaugh, Ronnie
Shull, Deborah
Skinnell, Carolyn
Spencer, Loretta

Staton, Jack
Thompson, Gray
Tice, Dennis
Tomlin, Kathy

Torrence, Lois
Towns, Paris
Trout, Danny
Tune, Marvin

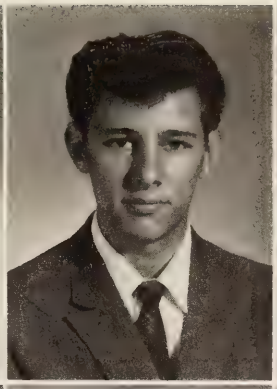

Vassar, Bonnie
Waller, James
Watson, Jean
Webb, Cathy

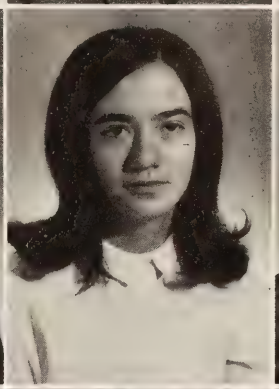
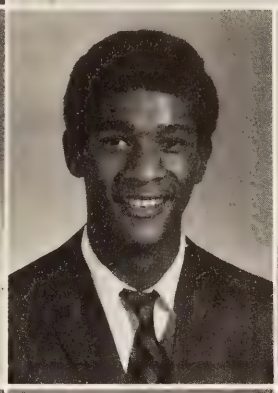
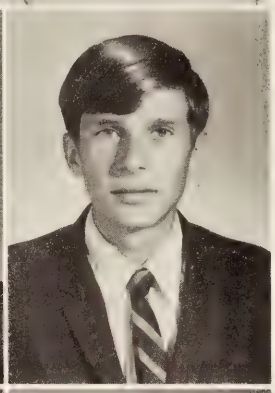

Webber, Chesley
Whitt, Pat
Williams, Howard
Williamson, Twyman

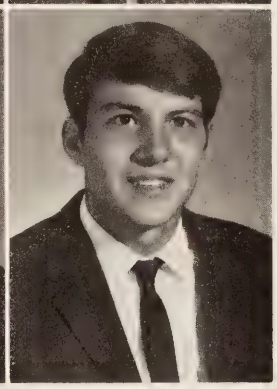

Wilson, Gale
Wisecarver, Lynn
Wood, Cecil
Wooldridge, Lester

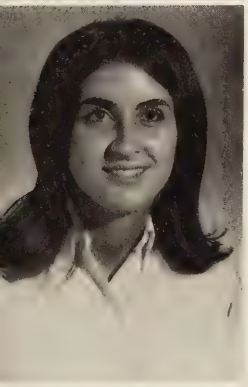

Yates, Betty

LEFT TO RIGHT, STANDING: Herman Rosser, Kirby Hood, David Martin, Donald Mickles, William Hunter.
SEATED: Kathy Tomlin, Debra Wisecarver, Donna Franklin, Ronnie Dudley.

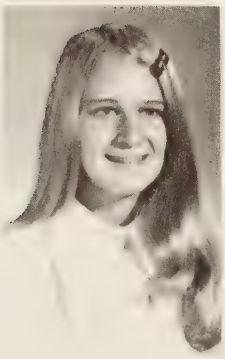

Bennett, Karen

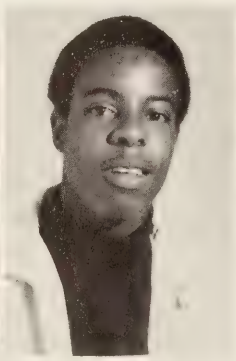

Charleston, James

Dudley, Sandy

Eagle, Kenneth

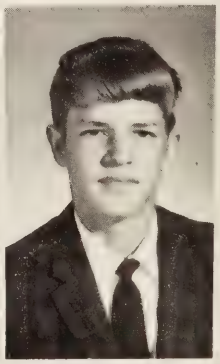

Evans, Greg

Johnson, Calvin

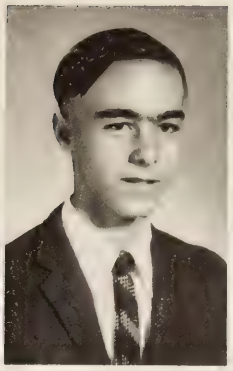

Goff, William

Goard, Truee

Hooper, Larry

Interested, aren't they?

Future Rembrandts?

You can brighten up but you can't fix up!

Going down slow . . .

CLASS OFFICERS

President: JERRY BOOTH
Vice President: SUSAN BURNETTE
Secretary: SUSAN HARRIS
Treasurer: KITTY MARTIN
Historian: VICKI LITCHFORD

SOPHOMORES — CLASS OF '72

Danny Alleman
Delores Anderson
Doug Anderson
Lacy Atkinson

Edward Barbour
Doug Barringer
Joan Bennett
Barbara Booker
Dorothy Booker

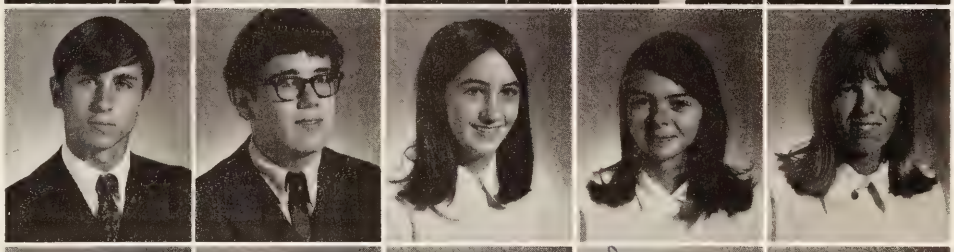

Jerry Booth
Lorraine Blanks
Mary Brendel
Vergil Brown
Phillip Burleigh

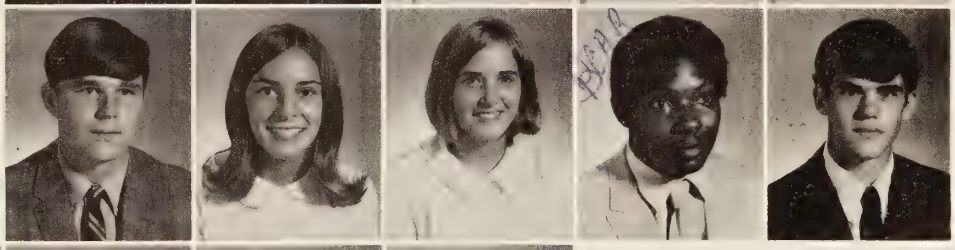

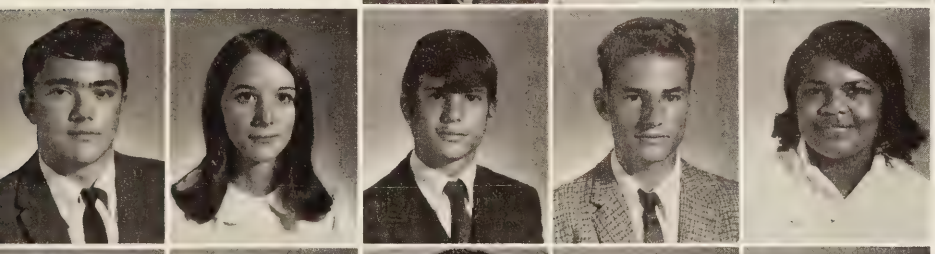

Randy Burkes
Susan Burnette
Steve Burnette
James Byrd
La Donna Cahell

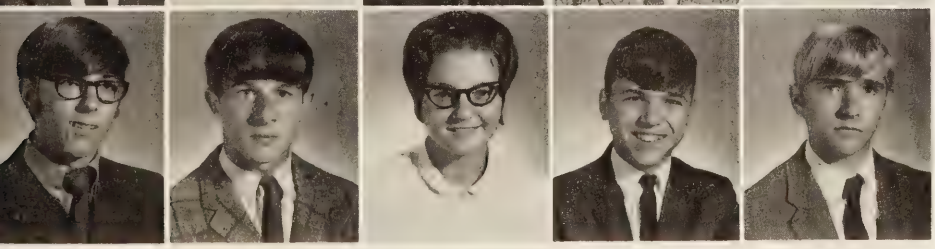

Allen Caldwell
Bill Calohan
Suzette Cambell
Joan Cantrell
John Carey

Frosty Carson
Perscilla Carter
Bill Carwile
Gwendolyn Clark
Sherry Charlton

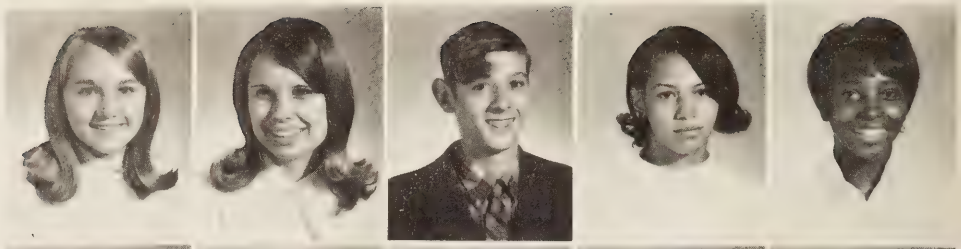

Terry Coffey
Martin Coleman
Stephanie Coleman
Brenda Cyrus
Doug Dejarnette

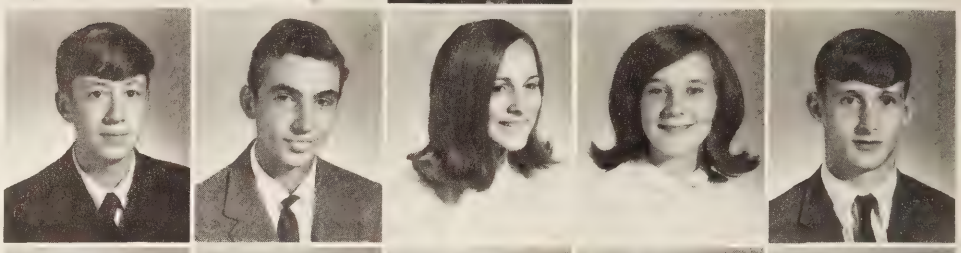

Glenn Doss
Tommy Dobyns
Linda Drinkard
Malcolm Driskill
Sam Droog

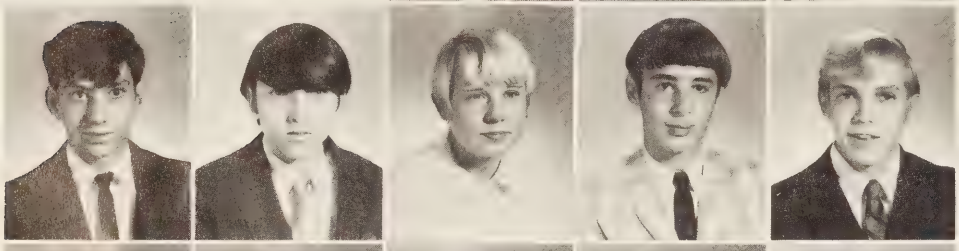

David Elam
Bobby Elder
Katherine Evans
Jerry Evans
Mark Evans

Thomas Evans
Alvin Ferguson
Kathy Fitch
David Fox
Bonnie Franklin

CLASS SPONSORS

Miss Hobgood, Mrs. Morrison, Mr. Reichard, Mrs. Gregory, Mrs. Johnson, Mrs. Greene, and not shown: Mr. Bunnell and Mr. Dettner

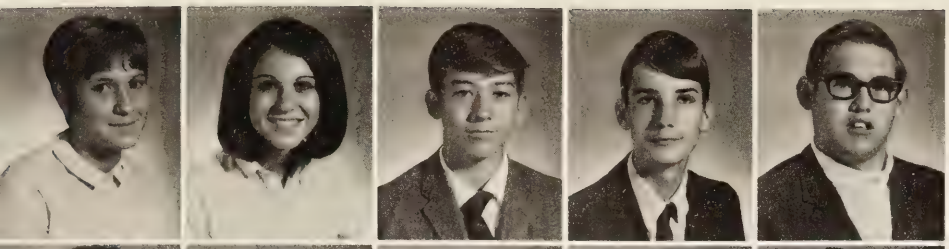

Shelby Franklin
Debra Garner
Robert Garner
Glen Giles
Bill Goff

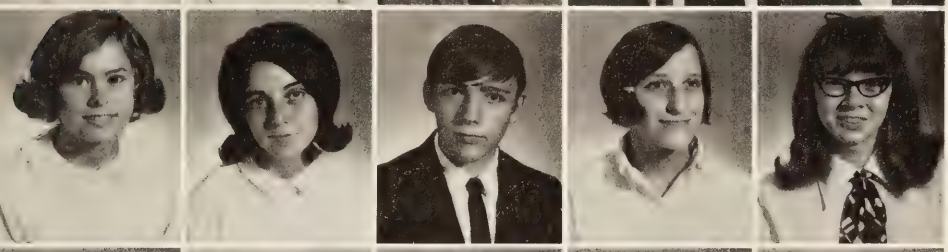

Pam Goff
Janet Greene
John Hall
Miriam Hammond
Helen Harris

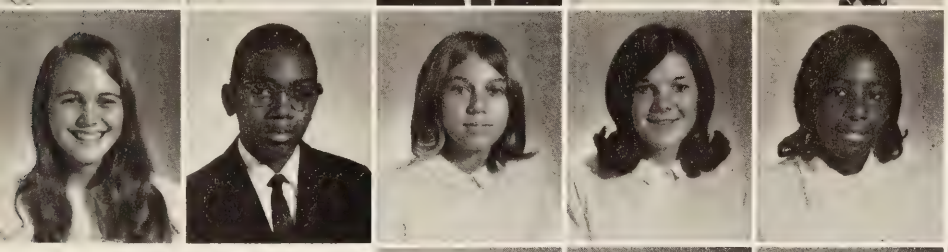

Susan Harris
Preston Harvey
Sharon Hedrick
Carol Hendricks
Brenda Herndon

Ronnie Hite
Frank Holt
Alan Holt
Ava Hood
Danny Hubbard

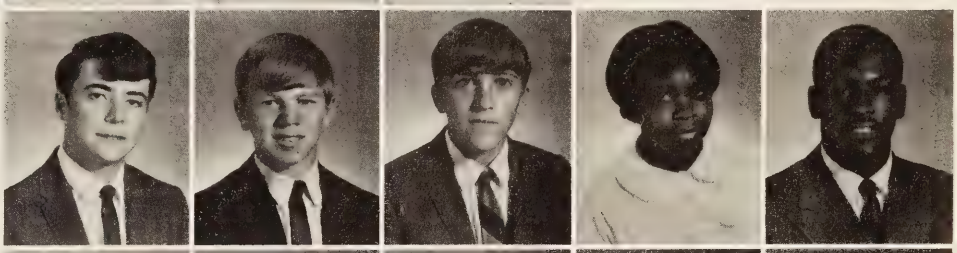

Ernest Hubbard
Tommy Jennings
Jimmy Jennings
Mike Johnson
Linda Jones

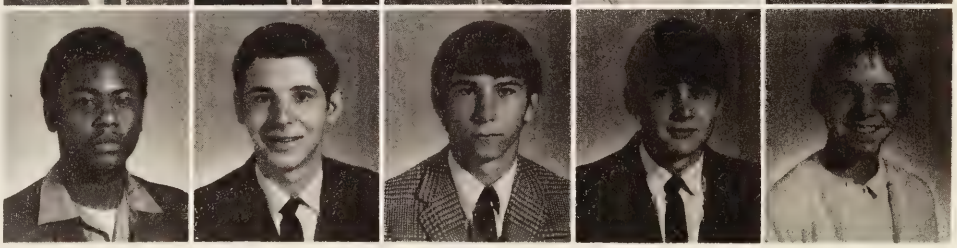

Pam Kerr
Whimpy Kerr
Linda Kidd
David Kimball
Leonard Lawhorne

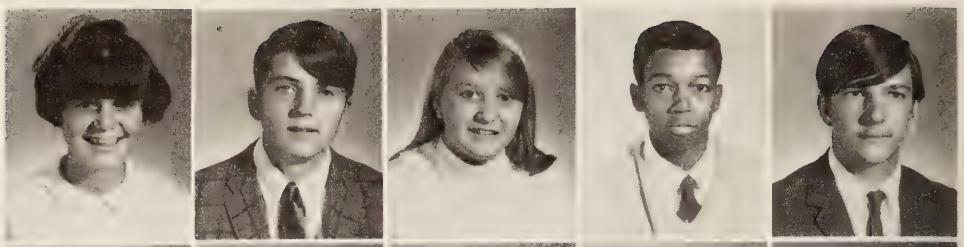

Wesley Lawrence
June Layne
Vickie Litchford
John Little
Tommy Loflin

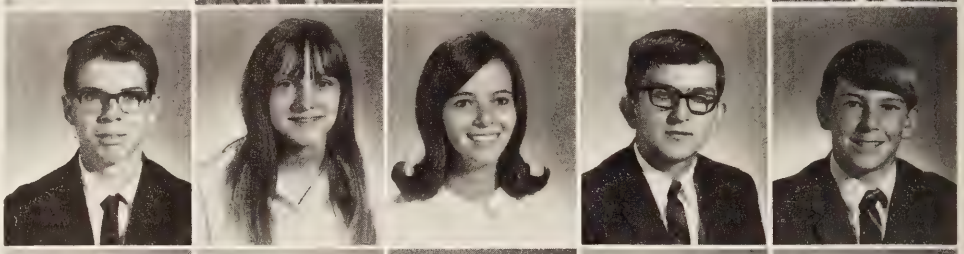

Buddy Logwood
Faye Martin
Pat Merryman
Kitty Martin
Sandra Marsh

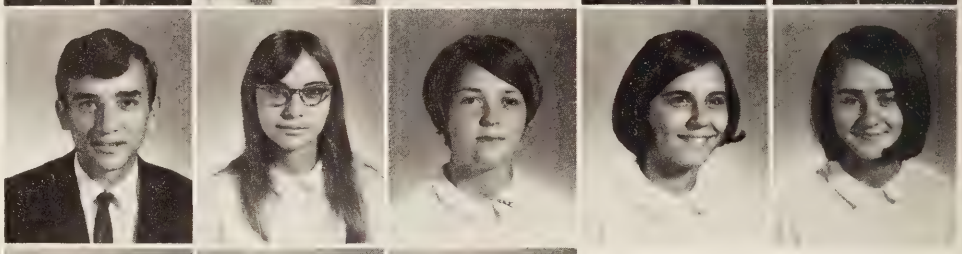

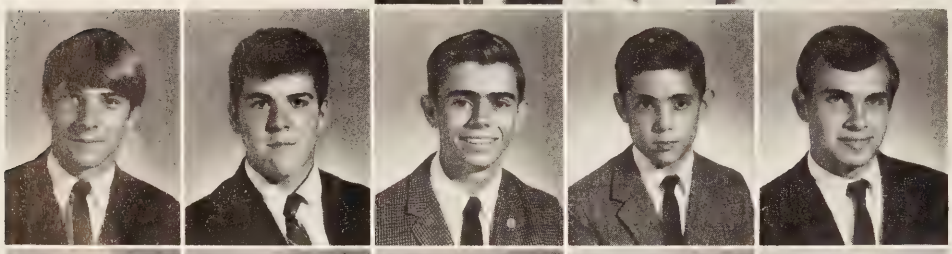

Barry Mason
Mike Mason
Calvin Massey
Keith Maxey
Steuart McQuire

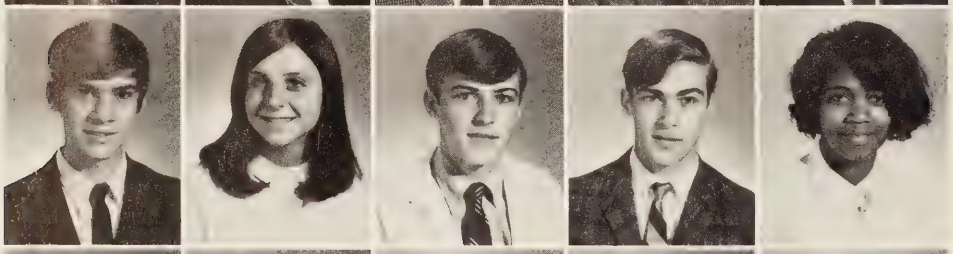

Bill Miles
Mary Miller
Maurice Miller
Steve Miller
Phyllis Mitchell

Tony Moore
Clinton Moorefield
Floyd Moses
Paulette Myers
Brenda Nally

Mary Nickerson
Randy Padgett
Clara Page
Diane Patrick
Winfred Payne

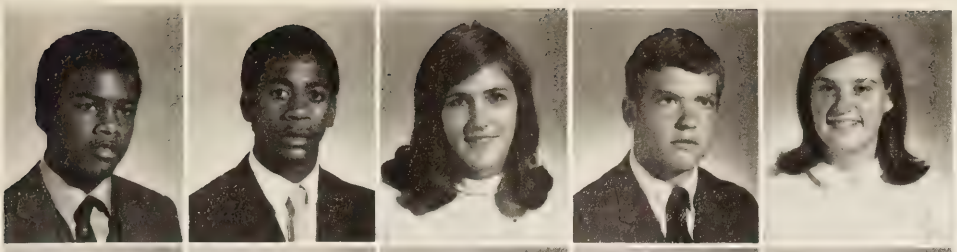

Danny Pettigrew
Reginald Pinn
Lynn Phillips
Tom Phillips
Dale Pool

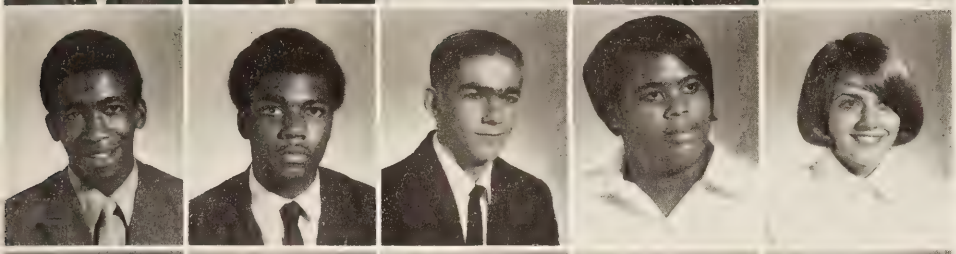

Perry Porter
Andrew Reed
Ronald Schultz
Deborah Scott
Karen Sisson

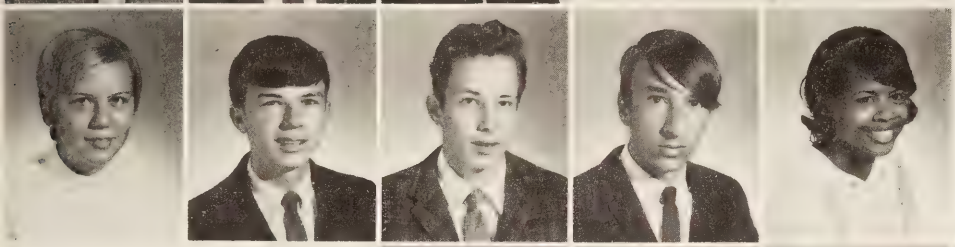

Charlotte Smith
James Smith
Gary Sowell
Stephen Stephenson
Edith Tanner

Lydia Tanner
James Templeton
Catherine Thompson
Steve Thompson
Sharon Torrence

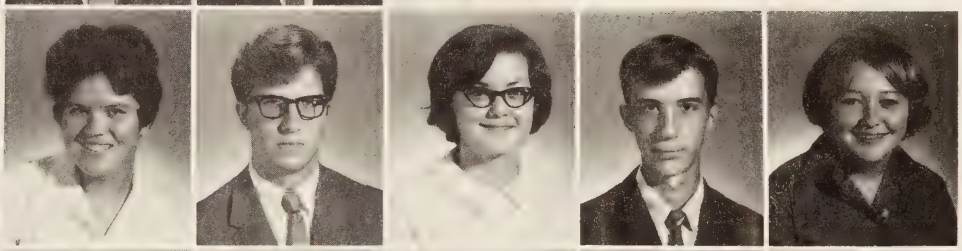

Jane Tanner
Clayton Townes
Peyton Townes
Carolyn Trent
Donna Tucker

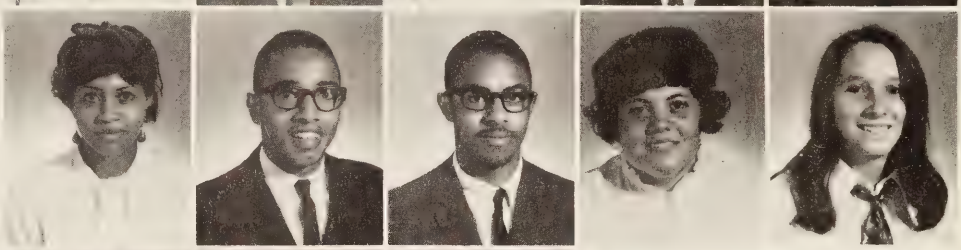

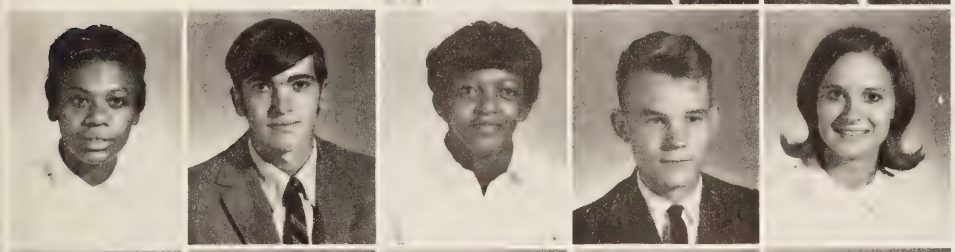

Dorothy Turpin
Ricky Tucker
Alfreda Tweedy
Harrell Tweedy
Monica Tweedy

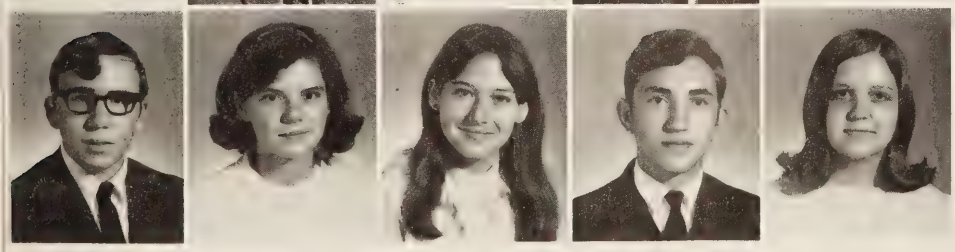

Kenneth Wade
Gayle Webb
Julie Webber
Sidney West
Melba Wilkinson

Jeannette Williams
Susan Williams
Wanda Williams
Deborah Woodson
Johnny Woodson

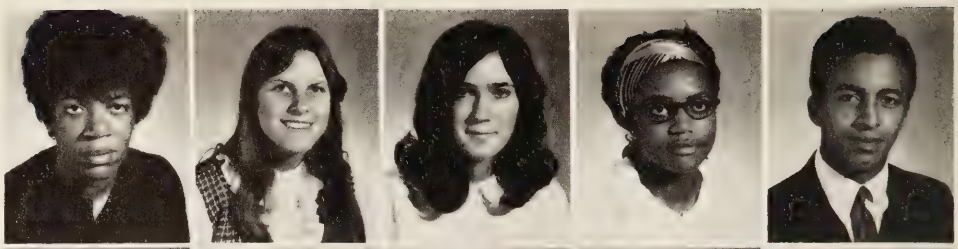

Deborah Woolridge
Evelyn Burchell
Sherman Booker
Alvin Booker
Micheal Bennett

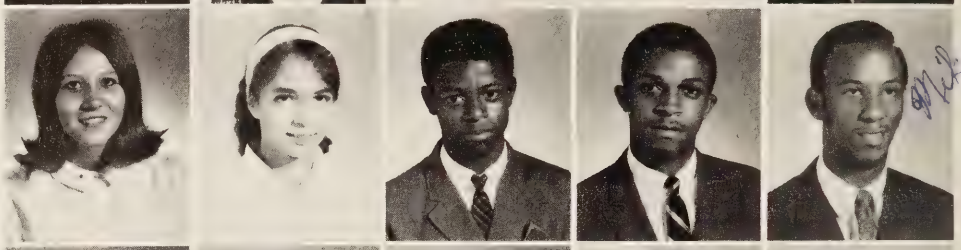

Aubrey Carwile
Danny Clowdis
Gayle Crouch
Barry Cunningham
Anita Dinsmore

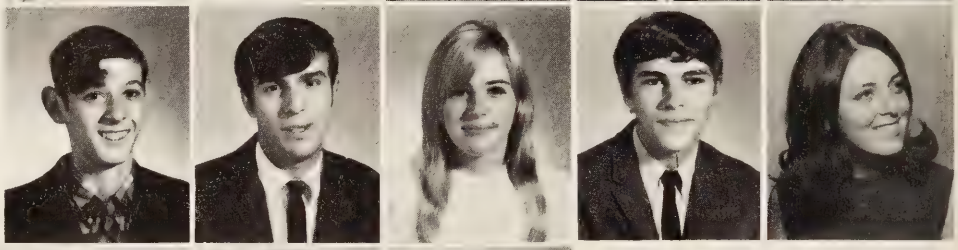

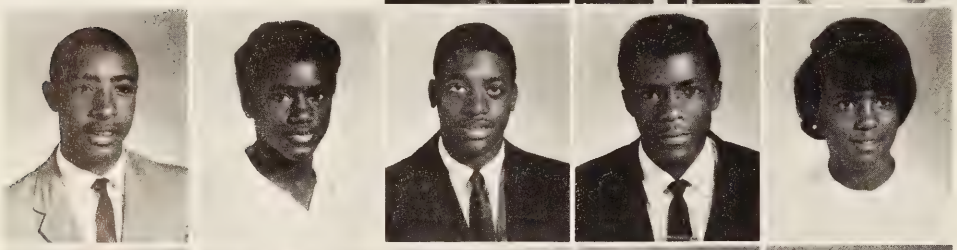

Leon Haskins
Alfreda Hood
Jerry Horsley
Thomas W. Hunter
Doris Ann Jackson

Doris Marie Jackson
Kenneth Jackson
Carolyn James
Peggy Jordan
Emma Layne

Danny Marshall
Debra McCrickard
Eunice Mickles
Viole Miller
Shirley Mitchell

Leanord Moorman
Rosetta Nowlin
Cynthia Pannell
Linn Spencer
Reva Tanner

Paula Watson

Betty White

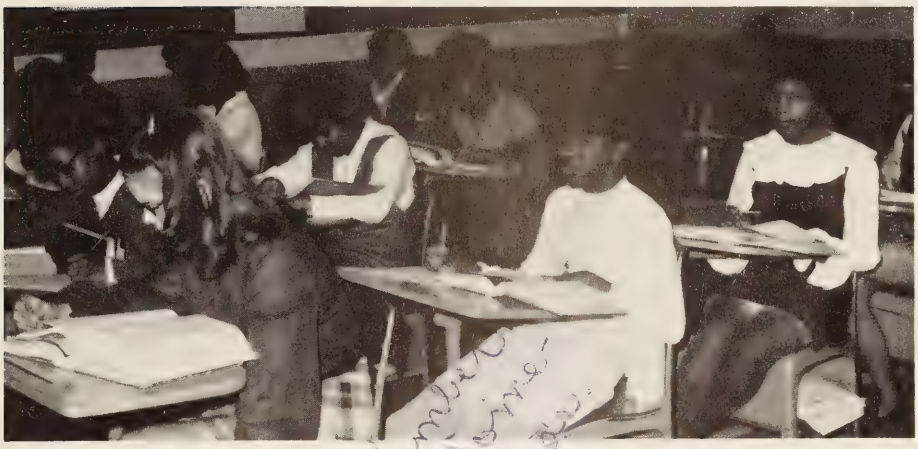

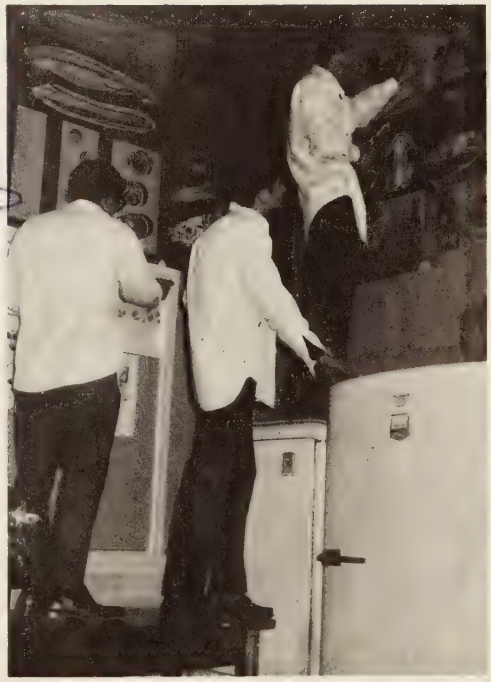

Oscar Adkins
Denise Alfred
Mike Almond
Calvin Anderson
Norvell Anderson

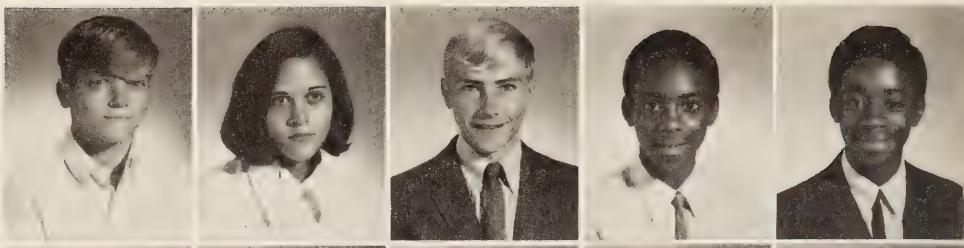

Charlene Anthony
Cornelia Ashwell
Ricky Aultice
Maureen Beard
Alfreda Bennett

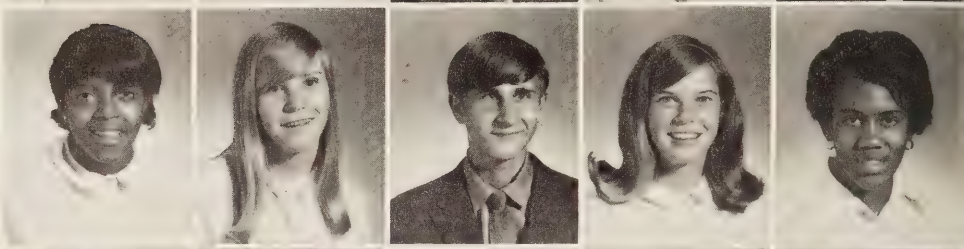

David Bennett
Alice Brown
Glenn Brown
Charles Branch
Toni Brumfield

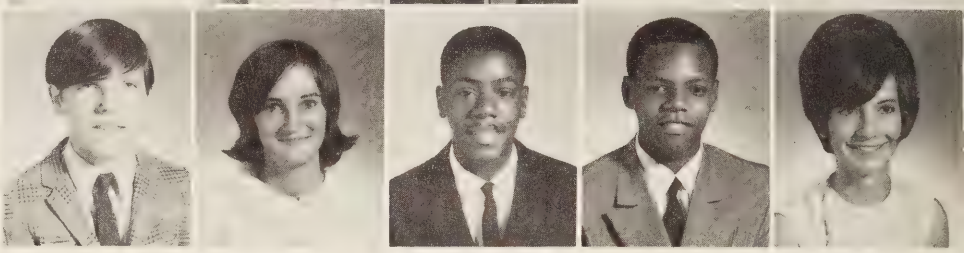

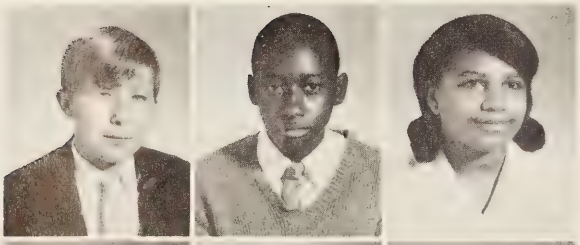

Danny Burks
Robert Burks
Beverly Cabell

Charlene Cabler
Providencia Cabler
Daphne Callahan

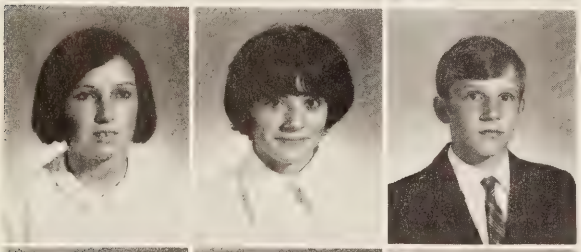

Delores Callahan
Gail Callahan
Danny Campbell

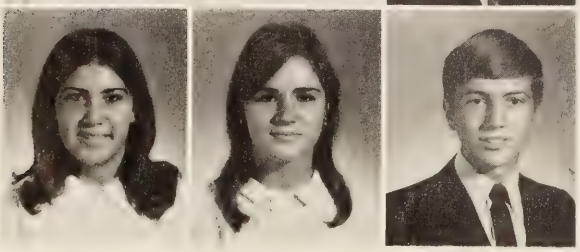

Sandy Carden
Wanda Carr
Hubert Carson

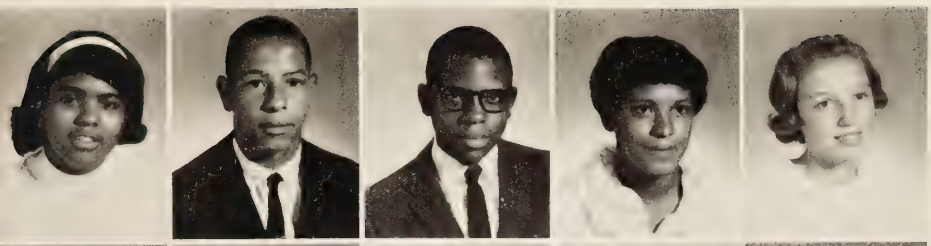

Marilyn Carter
Terry Charlton
Garland Clark
Janice Clark
Rhonda Coleman

Kay Cox
Jody Daigle
Joan Dawson
Josephine Dean
Terrye DeJarnette

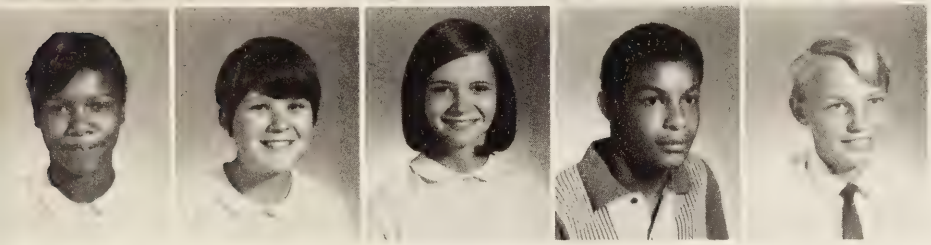

Marilyn Dolsey
Linda Dudley
Jane Dudley
Ronald Duffy
David Dutka

Joseph Dutka
Barbara East
John Elder

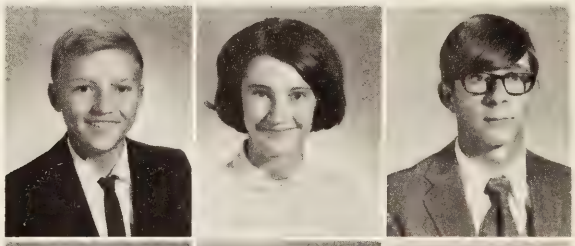

Judy Elliott
Lester Elliott
Nannie Elliott

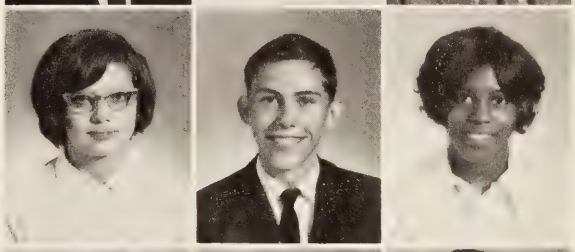

Ruth Elliott
Joyce Evers
Michele Falwell

Debbie Farmer
Mike Farris
Robin Fariss

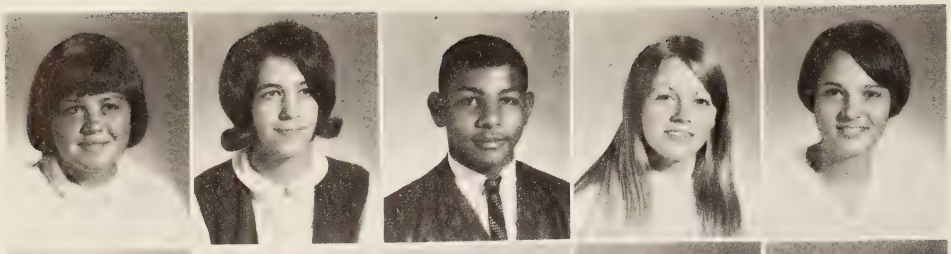

Sharon Farris
Mary Carter Feagans
Raymond Ferguson
Donna Foster
Shelia Franklin

Willie Franklin
Wilmer Gaines
Dickie Garbee
Gary Garner
Linda Glick

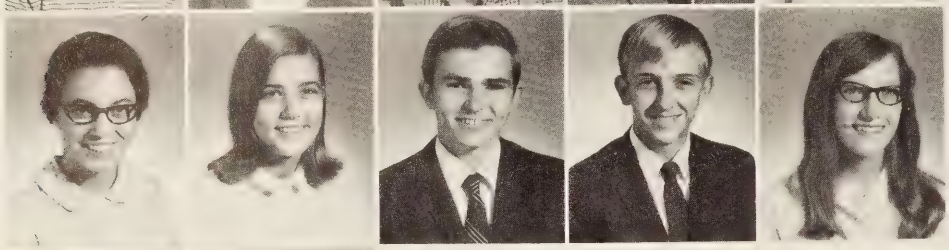

Lois Glick
Kim Hall
Ricky Hall
Ronnie Hall
Elizabeth Hammond

Rhonda Harris
Linda Harvey

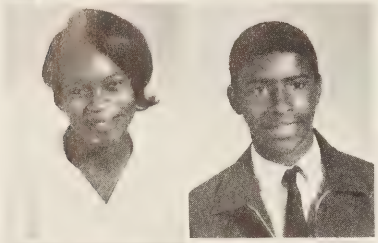

Rachel Harvey
Houston Haskins

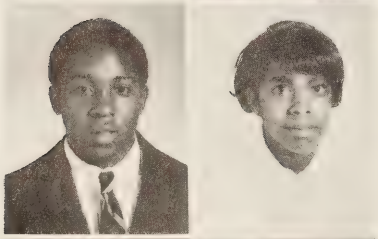

Ricky Haskins
Frances Haythe

Hazel Hendricks
Roger Hepler

SPONSORS: Mr. Fischer, Mr. Henderson, Mr. Bly, Miss Brown, Mrs. Milstead, Mrs. Lacks, Mrs. Taylor, Mr. Martin, and not shown: Eighth grade - Mrs. Allen

Delnora Herndon
Johnny Hicks
Cynthia Hodnett
Keith Holloran
Richard Hood

Edward Hubbard
Daronda Hudson
Pamela Hudson
Linda Hunter
Linda Carol Hunter

Mike Jackson
Melvin Jamerson
Brenda James
Karen James
Lloyd James

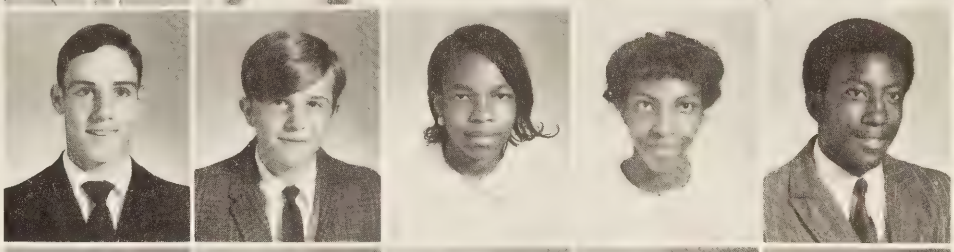

Sue Jefferson
Carolyn Johnson
Barry Jones
Anita Jordan
Larry Jordan

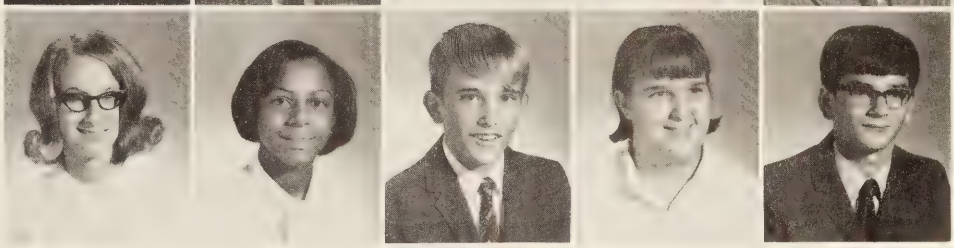

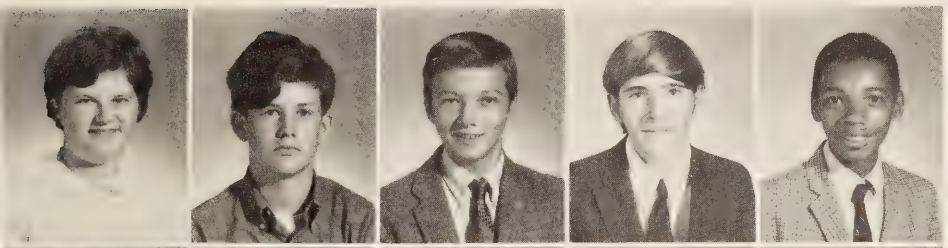

Judy Layne
Bill Keen
Arthur Ketchersid
Gill Kidd
Michael Killman

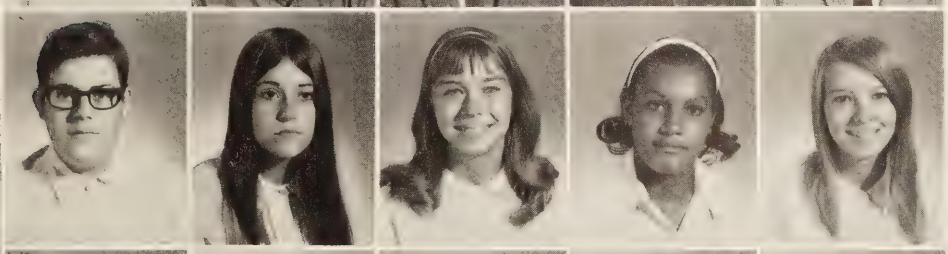

David King
Libby Knight
Pam Lee
Edith Lewis
Joyce Little

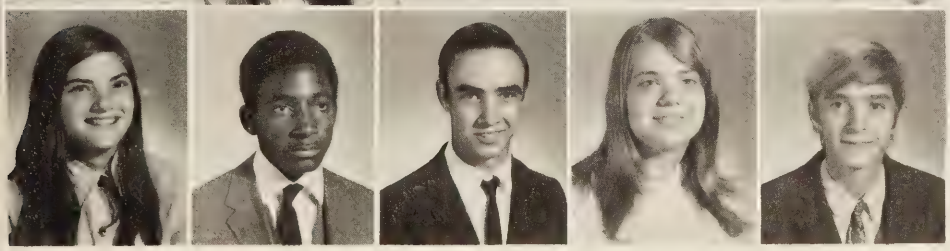

Laura Little
Joseph Lovelace
George Mann
Cathy Martin
Terry Martin

Katherine Mason
Carolyn Massie
David Maxey
Ricky Mayberry
James McCormick

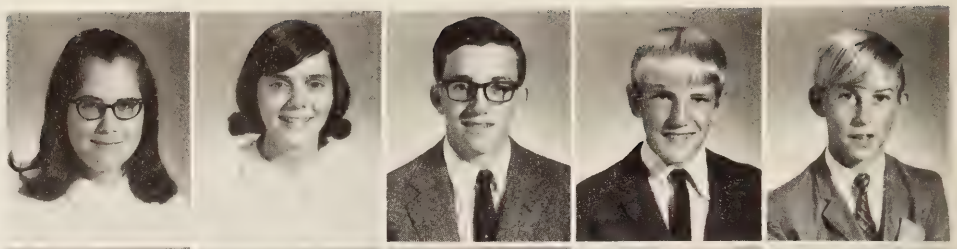

Darrell McGuire
James Merritt
Ronnie Metcalf
James Miller
Warnell Miller

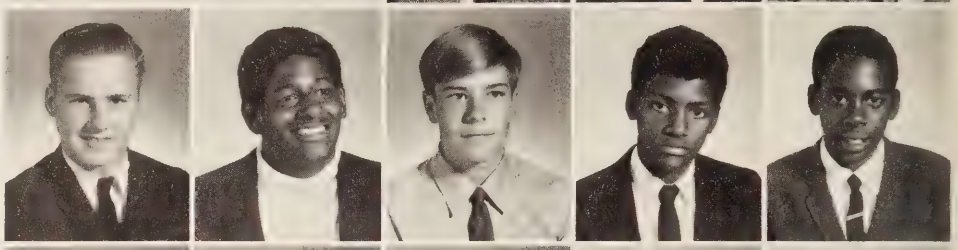

Linda Mills
David Mitchell
Gregory Mitchell
Michael Mitchell
Joseph Moore

Randy Moore
Norma Morris
Agnes Murray
Rachel Napier
Carolyn Neighbors

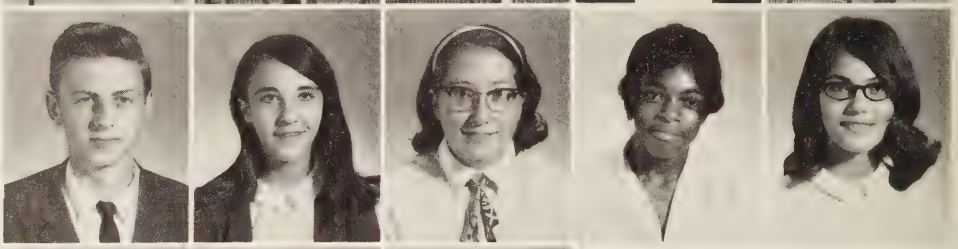

Roger Nowlin
Vincent Paige
Ricky Parke

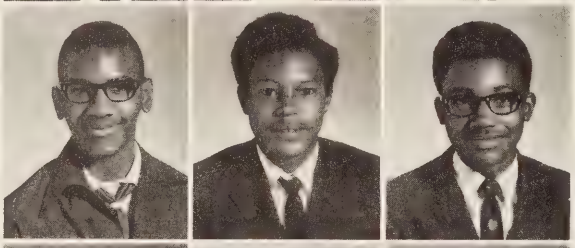

Gary Parsons
James Patterson
Ricky Perry

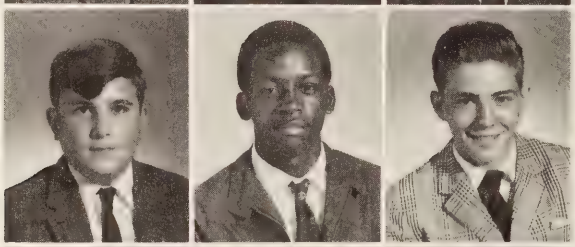

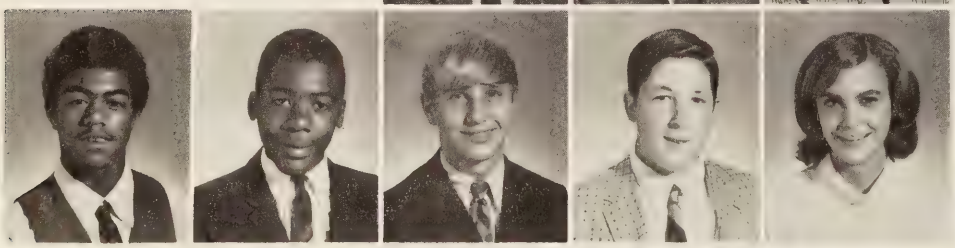

Leonard Peters | Kirk Pettigrew | Franklin Phelps | Keith Phillips | Patti Phillips

Ronnie Phillips | Danny Pinn | Sue Pool | Carol Porter | Joan Powell | Paul Pribble | Claudia Pritchett

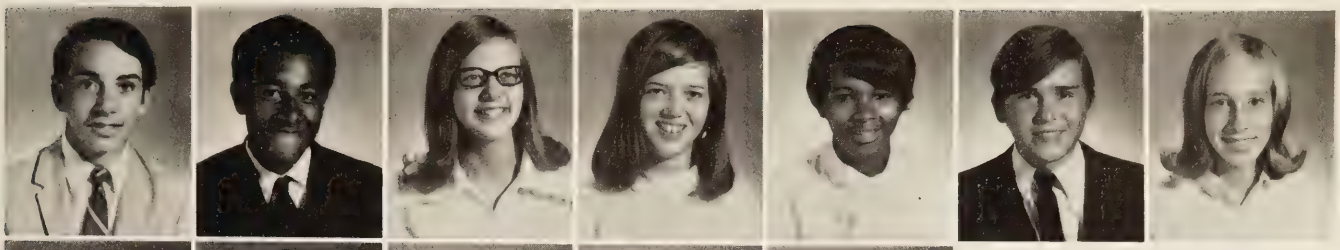

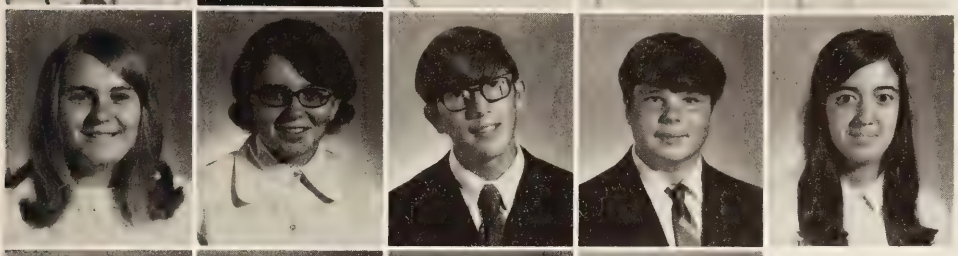

Rolanda Puckette
Vye Puckette
Eric Raasch
Tommy Reid
Diane Reynolds

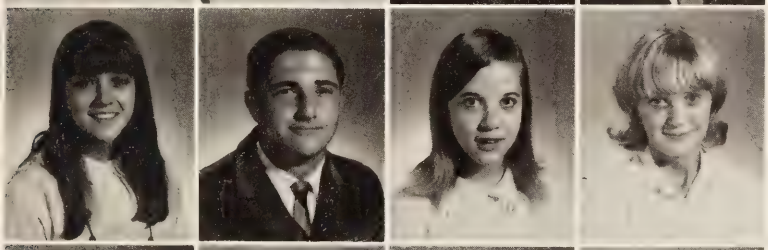

Debbie Rhyne
James Richardson
Donna Ring
Pat Roark

Tom Roberts
Mildred Robertson
Mary Jane Russell
Teresa Snyder

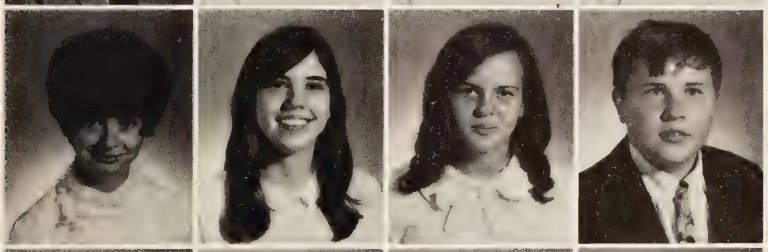

Linda Swain
Lillie Sullivan
Georgia Suddith
Roger Stratton

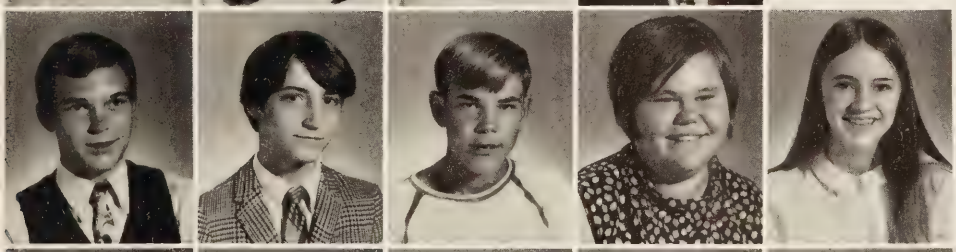

Billy Stowers
Paul Stone
David Stevens
Betty Stevens
Judy Staton

Juavita Stacy | Jeffry Spitzer | Becky Skinnell | Jackie Sparrow | Bill Shipwash | Kathy Shanaberger | Linda Seigla

Shea Schultz | Dreama Schultz | Robin Tabor | William Tanner | Mark Thompson | David Tice | David Tolley

Howard Tomlin | Marilyn Trent | Urusula Trent | Mike Tuck | Alton Turner | Catherine Turner | Janice Tweedy

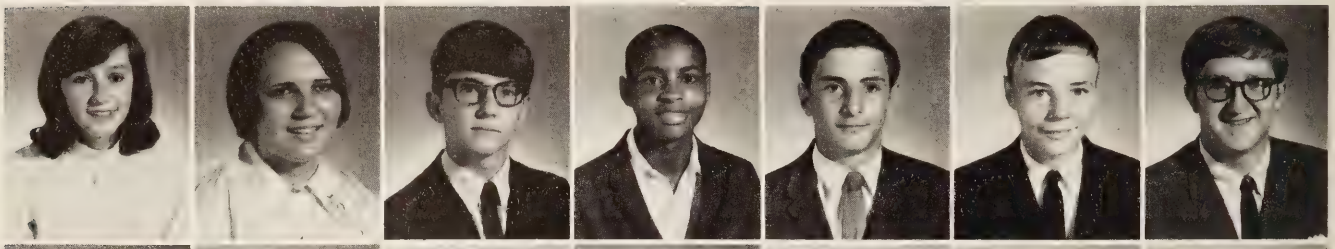

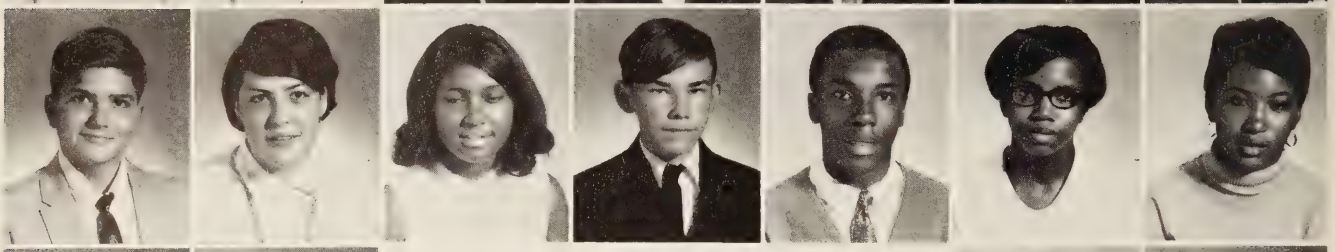

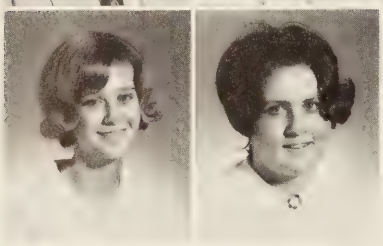

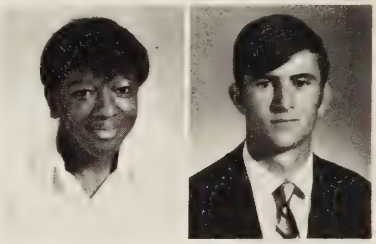

Debbie Walters | Patti Webb | Mariana Wheaton | James Williams

Roger White | Anita Withers | Glenn Wood | Ricky Wood

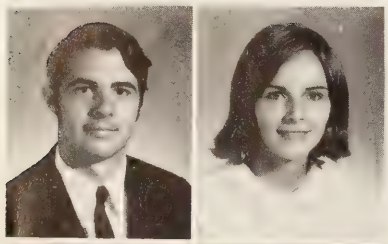

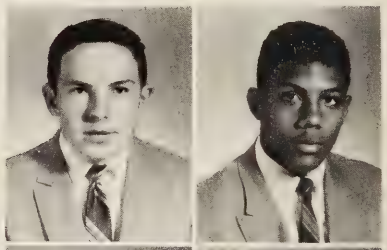

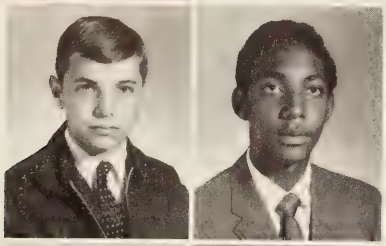

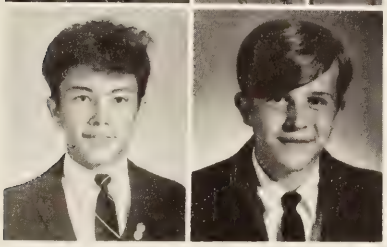

Sam Wood | Victor Wood | Randy Wright | Ginger Yates

Barry Yost | Melvin Jamerson | Danny Pinn | Pat Roark

ABSENTEES
- John Carr
- Lerona Harris
- James Bond
- Victor Torrence
- Edie Lewis
- Larry Scott
- Alfreda Bennett

WAIT UNTIL WE REALLY GET STARTED!

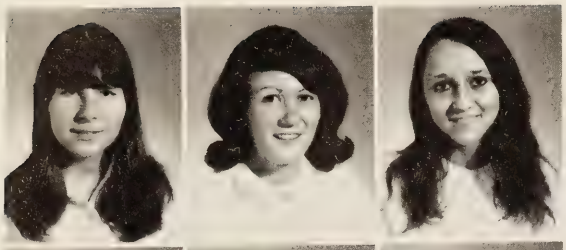

Wanda Campbell
Wanda Foster
Beth Heflin

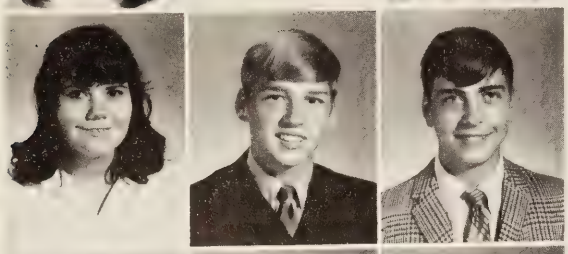

Carolyn Henderson
Paul Matthews
Michael Neighbors

Billy Pilgrim
Charles Stone
Geary Truxell

Deborah Wheaton

CLASS OF '74

Watch your stomach, friend!

Are you sure he's dead?

THIS IS
R.H.S.

AT WORK
AND
AT PLAY

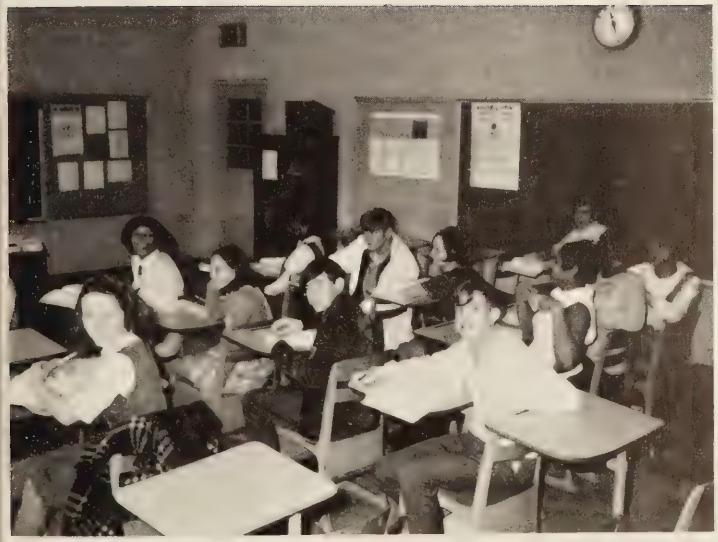

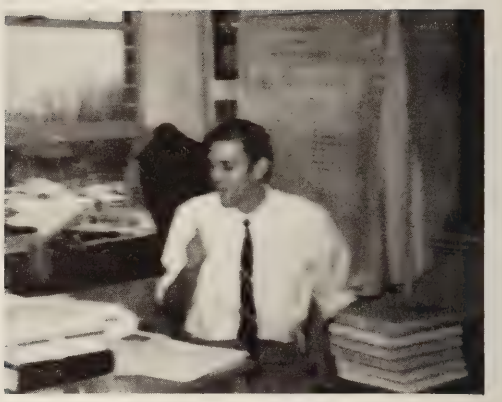

THIS

A

N

D

THAT

ACTIVITIES

MEMORIES OF

HOMECOMING

GET TOGETHER

TOGETHERNESS FOR GOOD HEALTH
5

CLIMB THE HILL
TO SUCCESS
TOGETHER

CHRISTMAS AT R.H.S.

TEACHERS SHOW THEIR STUFF AT ANNUAL FACULTY GAME

Give us an R!

With my looks, the sky's the limit.

Do we really have to play another half?

Rustburg's finest.

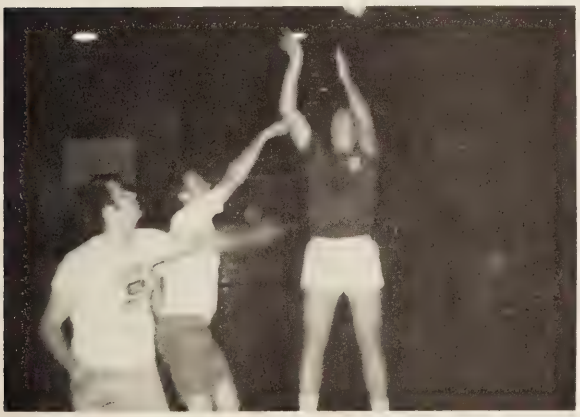

Mr. Wade up for two.

Shall we dance?

PEP RALLIES SHOW SCHOOL SPIRIT

SENIOR THESPIANS PRACTICE FOR 'DON QUIXOTE'

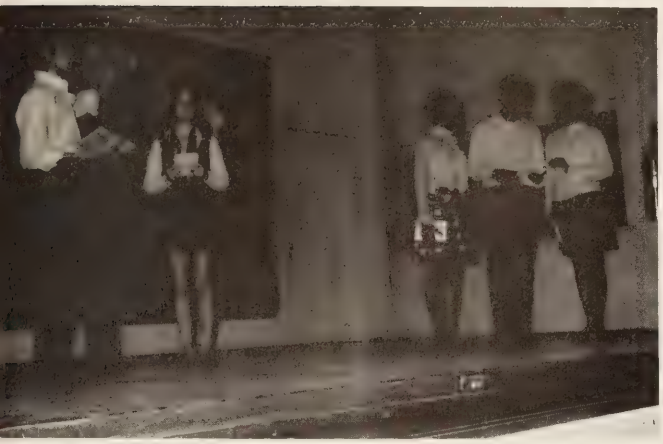

CAST

Don Quixote - - - - - - - - - - - - - MICHAEL CABELL
Sancho Panza - - - - - - - - - - - - - - - - TAD DAVIS
Antonia - - - - - - - - - - - - - - - - - - IRIS DUIGUID
Josefina - - - - - - - - - - - - - - ARNETHIA MURDOCK
Teresa - - - - - - - - - - - - - - - - - CHERYL BLANKS
Sanchita - - - - - - - - - - - - - MARTHA HENDERSON
Dr. Carrasco - - - - - - - - - - - - - - - STEVE DANIEL
Master Nicolas - - - - - - - - - - - - - KEITH MURRAY
Miguel - - - - - - - - - - - - - - - - - - - JAMES REED
Alicia - - - - - - - - - - - - - - - - - - CONNIE TRENT
Master Pedro - - - - - - - - - - DENNIS YOUNGBLOOD
Leandro - - - - - - - - - - - - - - - - - GILDA WEBBER
Esteban - - - - - - - - - - - - - - - - - - BRAD BAILEY
Shepherd - - - - - - - - - - - - DENNIS YOUNGBLOOD
Boy - DEAN SISSON
Villager - - - - - - - - - - - - - - - - - MARTIN JONES
1st Country Girl - - - - - - - - - - - - - - SUE WRIGHT
2nd Country Girl - - - - - - - - - - - LENORA MARTIN
3rd Country Girl - - - - - - - - - - - - DANA YOUNGER
Guests and Villagers - - - - - - - - - - NANCY WOOD
GEORGIA VASSAR
BEVERLY HARRIS
HORACE ANDERSON
Rocinante - - - - - - - - - - - - - - - - - - JOHN JONES
HOLLAN PUCKETTE
Music Director - - - - - - - - - MISS PORTIA BROWN
Technical and Arts Director - - - - - - SUSAN PERROW
Business Manager - - - - - - - - - - BARBARA CLARKE
Director - - - - - - - - - - - - - - - MR. LARRY BROWN

MEET OUR TEACHERS

Eating

and eating

and eating

and eating

and still eating.

FACULTY

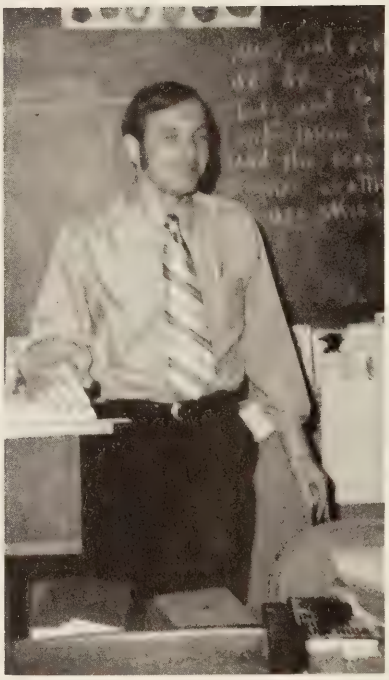

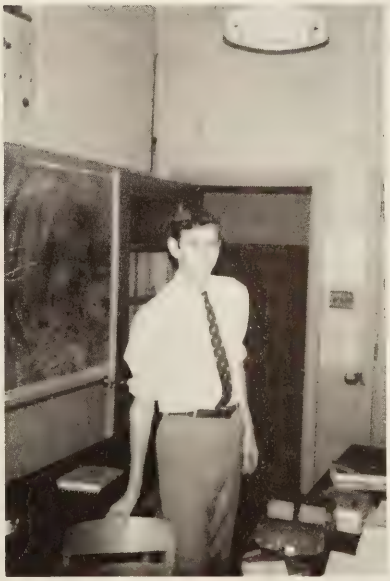

FRAME-UPS

TEACHERS CAUGHT IN THE ACT

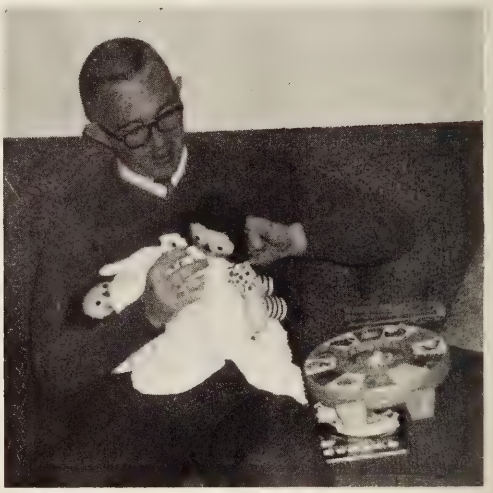

BITS 'N PIECES AROUND R.H.S.

CAFETERIA WORKERS

AUDREY CHARLTON
CATHERINE ROSSER
GERALDINE KELLY
MARIE SEIFKUS

HELPFUL HANDS AT R.H.S.

CUSTODIANS

NOT PICTURED:
CHARLIE FRANKLIN
WADDIE COOK

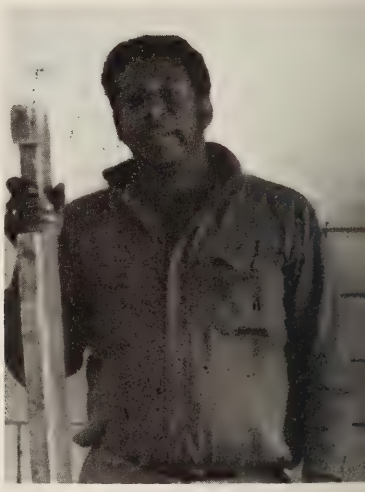

ROY HASKINS

NAOMI MORGAN

ATHLETICS

SENIOR

PLAYERS

Bell
I can't say how
great its been to
have known you these
years. You'll be great next
year in football. Don't let
me down at wingback!
Ray

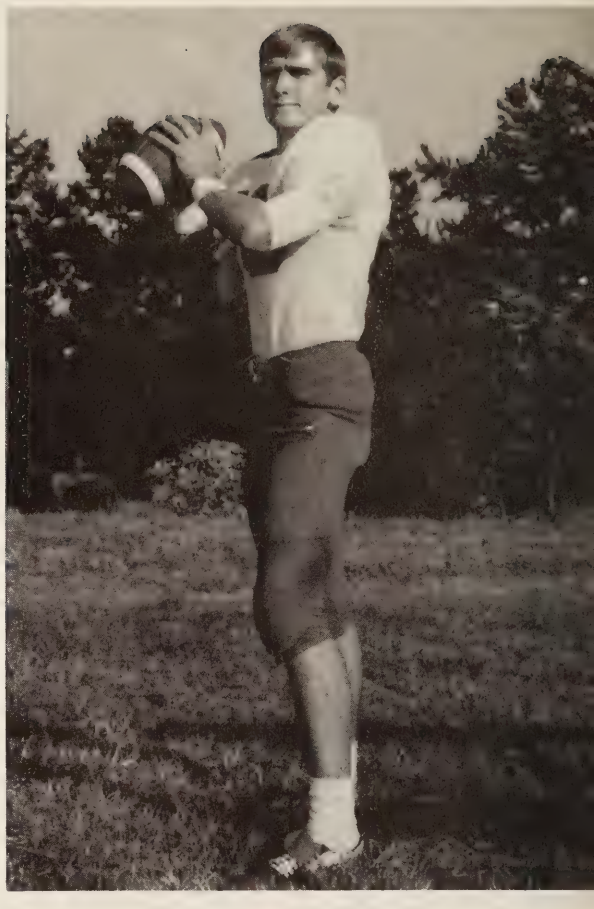

Wesley Driskill

Ray Lee

Mike Brendel

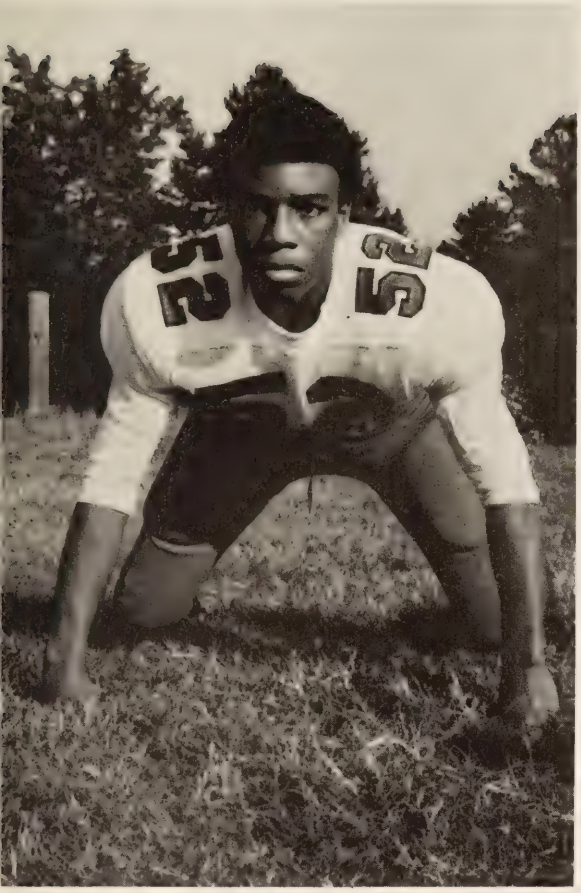

James Reed

Fred Wood

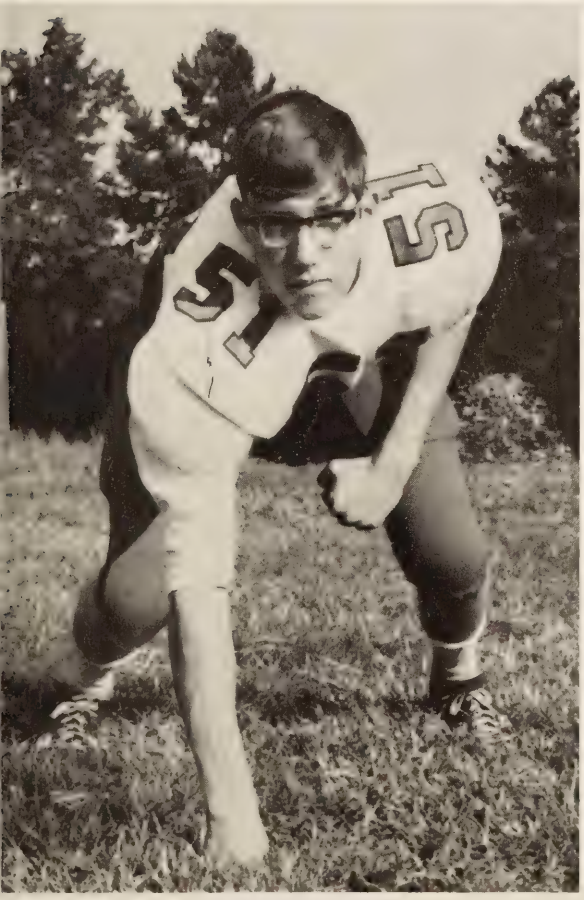

Tommy Brown

Alfred Wood

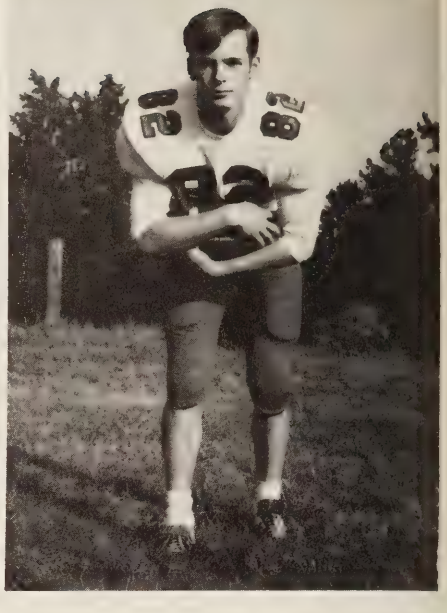

Hey Bill Callaham
Take good care of yourself and
remember the Quasar team
Good luck in football and
anything else you attempt
Tommy

No. 84 Steve Miller

No. 83 Robert Gillespie

No. 82 William Frazier

No. 81 Tommy Burks

No. 80 Phillip Burleigh

No. 77 Leonard Peters

No. 76 Randy Hall

UNDER

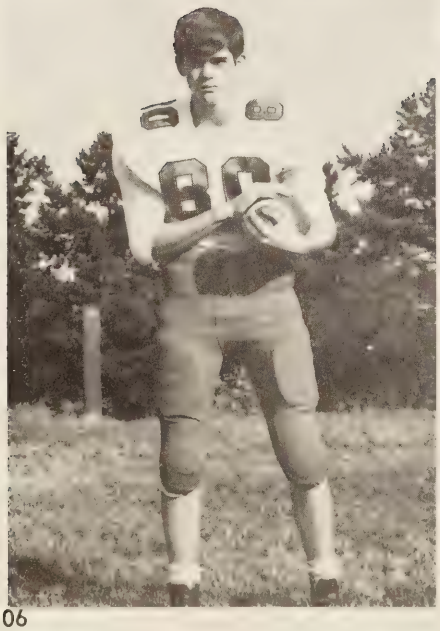

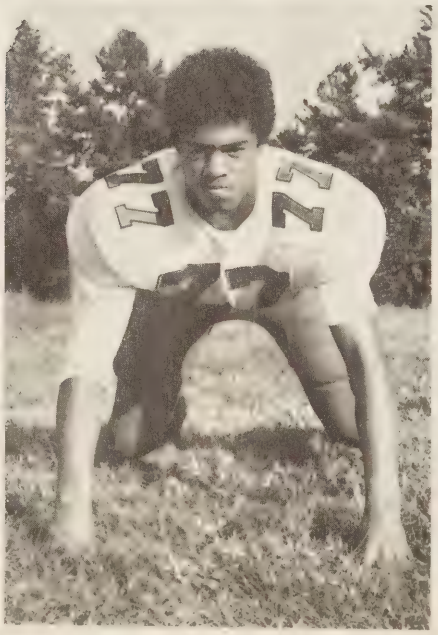

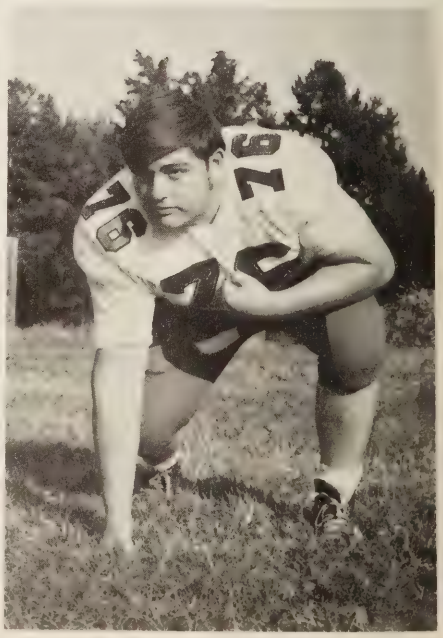

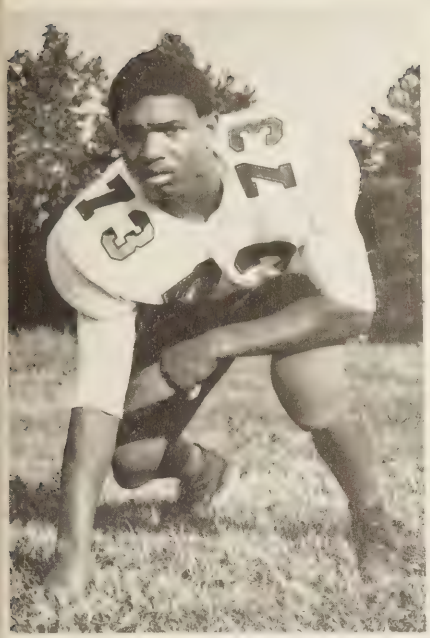

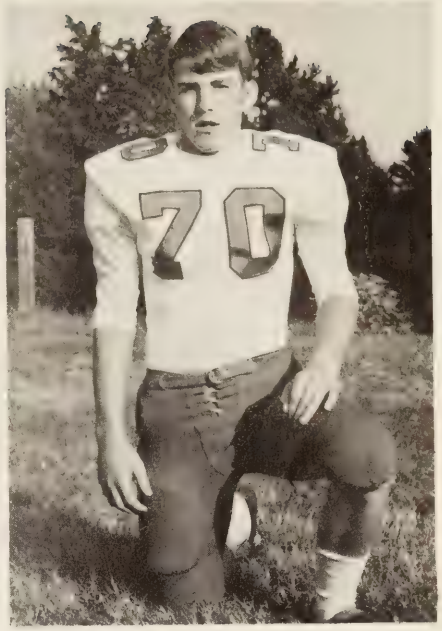

No. 73 Charles Franklin

No. 71 Tommy Dudley

No. 70 Cecil Wood

No. 64 Jerry Booth

Best of luck to a fine guy I guess I see ya in Aug. for football. you take it easy during the summer now. See ya soon.
Jerry "73"

No. 63 Tom Phillips

No. 62 Allen Evans

No. 60 Danny Holt

CLASSMEN

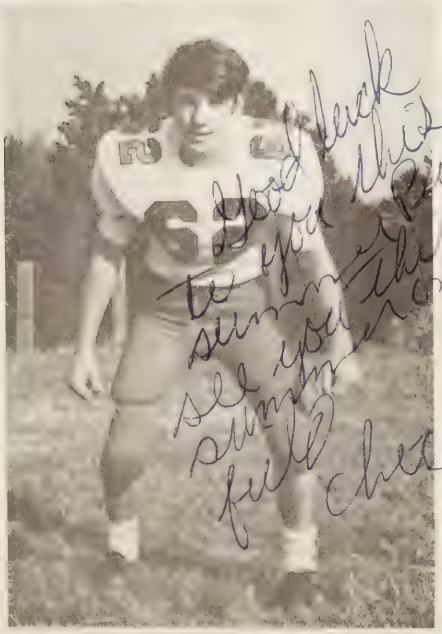

Good luck to you this summer Billy see you this summer on the field
Chee

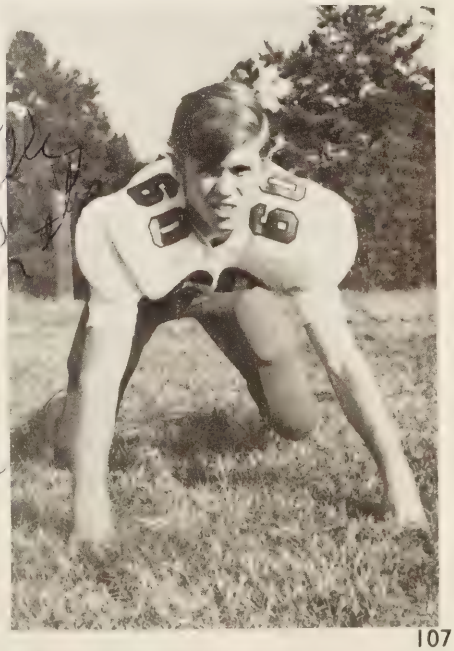

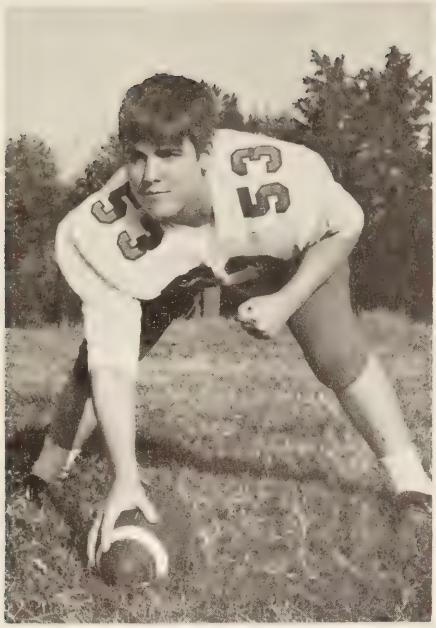

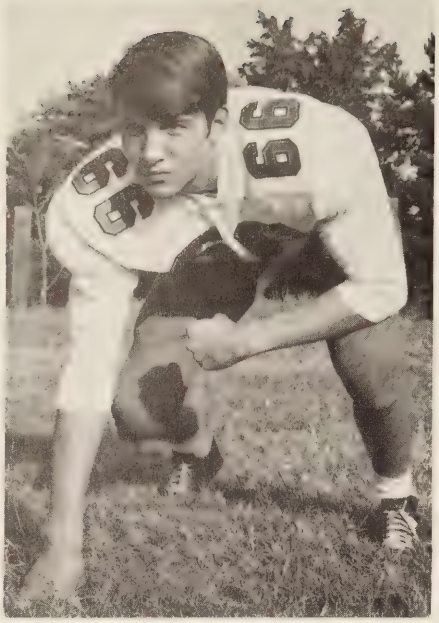

No. 53 Mike Mason

No. 66 Lester Wooldridge

No. 43 Doug DeJarnette

No. 42 Steve Lancaster

No. 41 Bill Callohan

No. 34 Bobby Galloway

No. 32 Thomas Evans

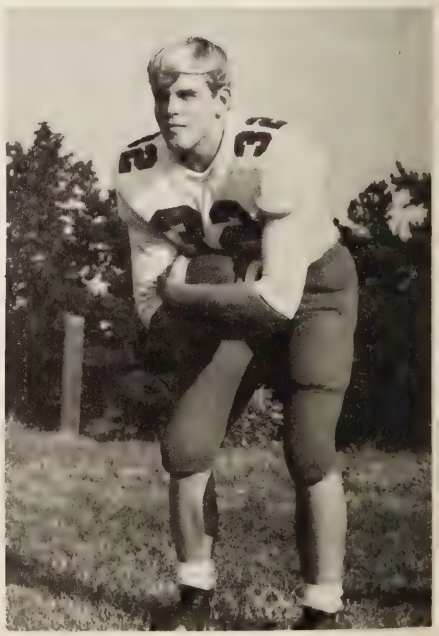

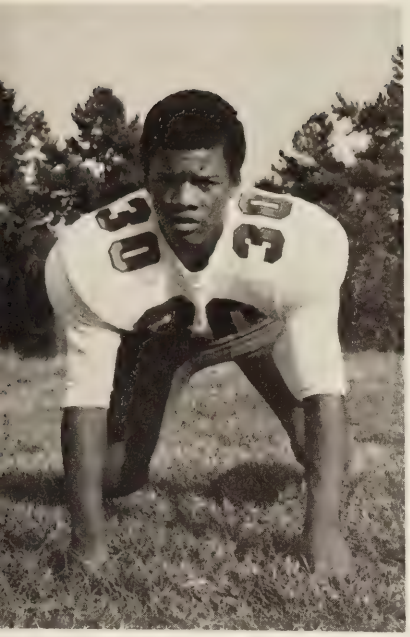

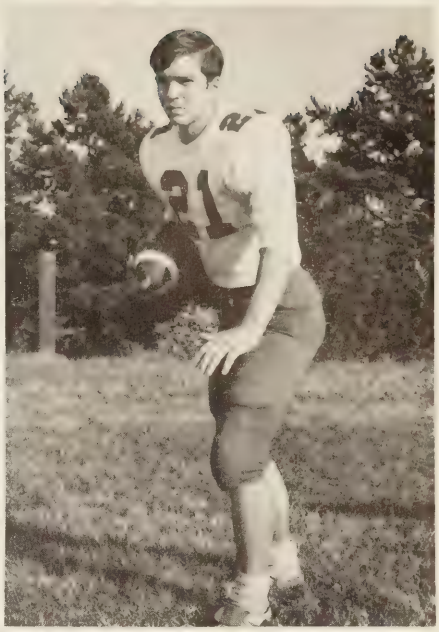

No. 30 Danny Pettigrew

No. 24 Larry Hooper

No. 21 Gary Garner

No. 20 Leon Haskins

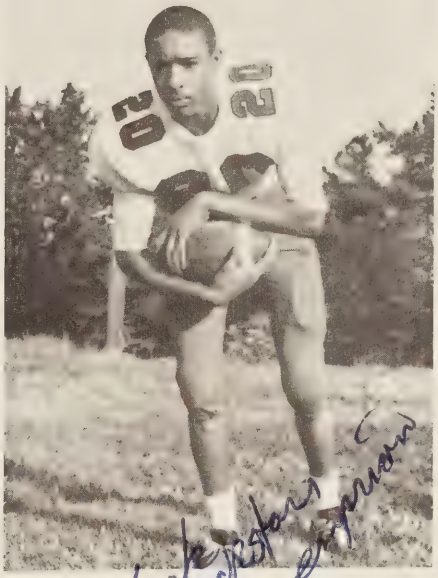

No. 16 Doug Anderson

No. 11 Thomas Loflin

No. 40 Jerry Horsley

COACHES:
Glenn Styles
Joe Dictor

CO-CAPTAINS:
Ray Lee
Danny Holt

MANAGERS:
Keith Murray
Dennis Kelly
Steve Truxell
Robert Lee
Maurice Miller

SCOREBOARD

Half way up,
all the way up —
Best wishes
Studley!

Rustburg	30	Susie Gibson	6
Rustburg	0	Altavista	28
Rustburg	14	Staunton River	0
Rustburg	7	Tunstall	0
Rustburg	25	Wm. Campbell	6
Rustburg	0	Appomattox	6
Rustburg	31	Chatham	6
Rustburg	0	Dan River	28
Rustburg	14	Gretna	7
Rustburg	9	Nelson	6

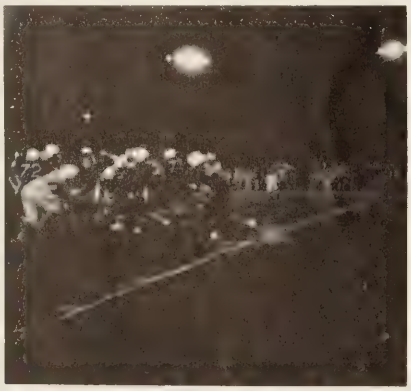

5A2c

FOOTBALL CHEERLEADERS

VARSITY CHEERLEADERS, LEFT TO RIGHT: Carolyn Lovelace, Maurene Beard, Sherry Jamerson, Susan Pugh, Betty Brandt - Head Cheerleader, Betty Yates, Nancy Hockett, Wanda Carwile, Barbara Clarke.

SPONSOR: Miss Bell

JUNIOR VARSITY

LEFT TO RIGHT, FRONT ROW: V. Wood, R. Metcalf, S. Wood, B. Jones, M. Almond, N. Anderson. SECOND ROW: J. Merritt, J. Patterson, T. Roberts, R. Mayberry, E. Raasch, D. Miller. THIRD ROW: G. Clark, D. Pinn, L. Scott, M. Mitchell, H. Haskins, E. Hubbard. FOURTH ROW: N. Johnson - Manager, M. Jamerson, W. Franklin, R. Haskins, V. Page, R. Brown, A. Turner. FIFTH ROW: Coach Wade, R. Wood - Co-Captain, M. Thompson - Co-Captain, M. Jackson, P. Cabell, C. Anderson, Coach Jones.

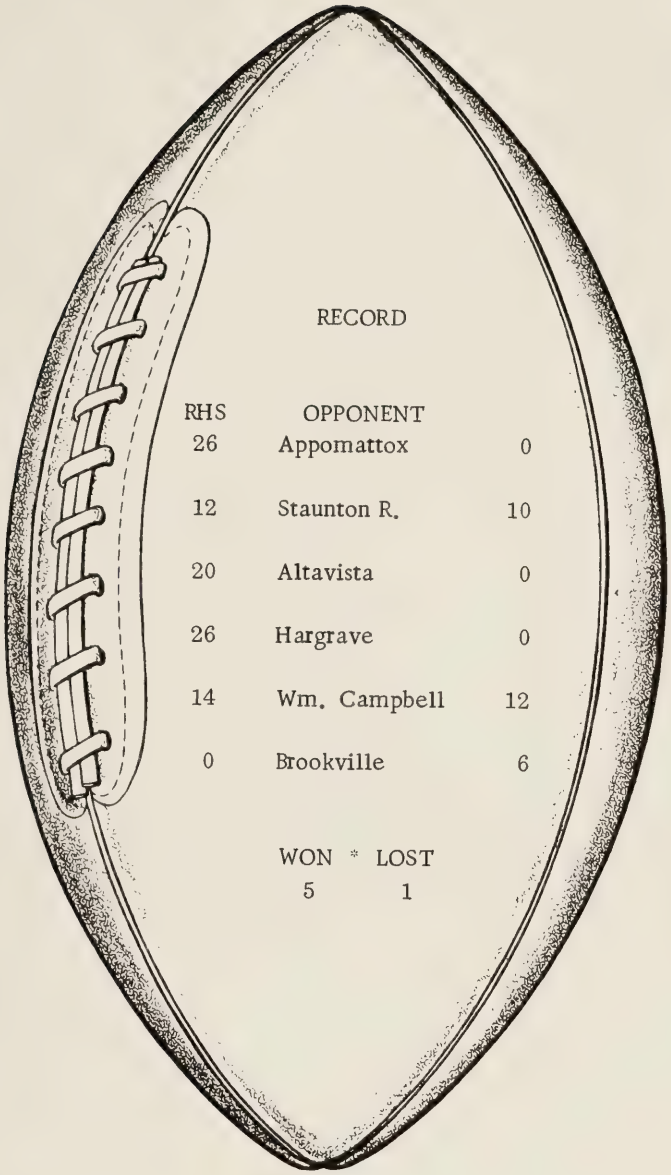

RECORD

RHS	OPPONENT	
26	Appomattox	0
12	Staunton R.	10
20	Altavista	0
26	Hargrave	0
14	Wm. Campbell	12
0	Brookville	6

WON	*	LOST
5		1

VARSITY BASKETBALL

FRONT ROW, LEFT TO RIGHT: William Robinson, Thomas Evans, Wesley Driskill, Llewellyn Wood - Co-Captain, George McDonald - Co-Captain, Darrell Bradley, Jerry Austin - Co-Captain, Herman Carter, Glen Jefferson. STANDING: Managers - Roger Greybill, Keith Murray, Gary Reynolds; Kirby Hood, Cal Johnson, Leon Haskins, Tommy Burks, Sam Jones, Bryon Crist, Chester Pettigrew, Coaches Dufford and Story.

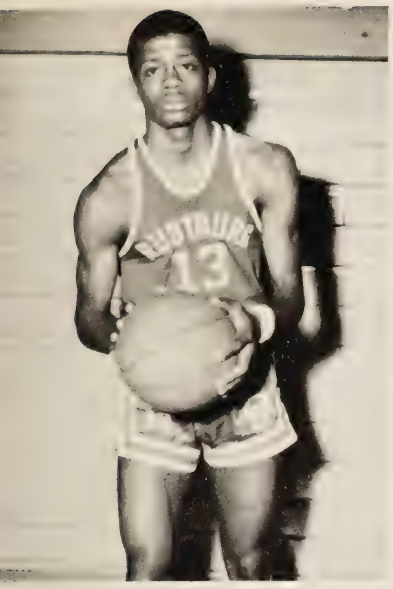

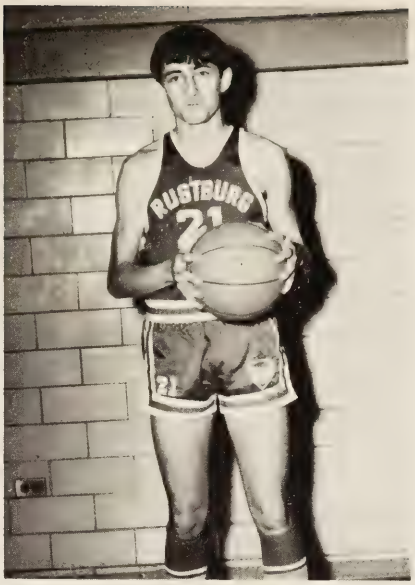

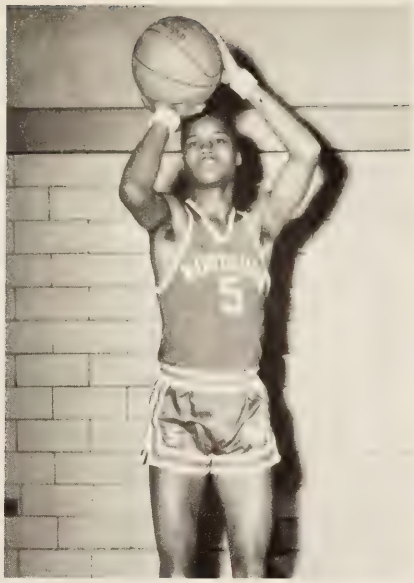

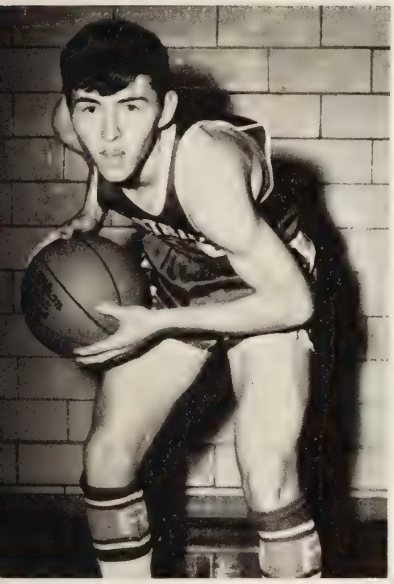

SENIORS

13	LLEWELLYN WOOD
21	GEORGE McDONALD
5	WILL ROBINSON
31	JERRY AUSTIN
33	WESLEY DRISKILL

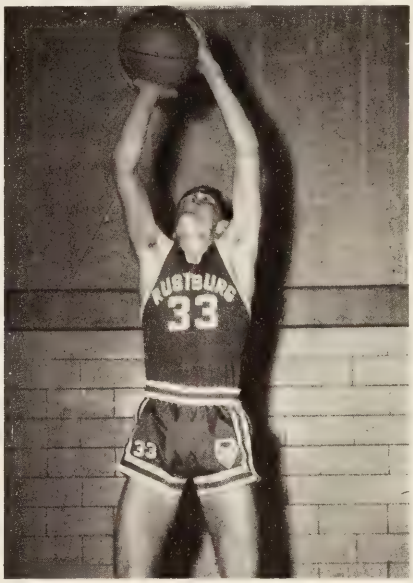

UNDERCLASSMEN

35	KIRBY HOOD
25	CAL JOHNSON
23	HERMAN CARTER

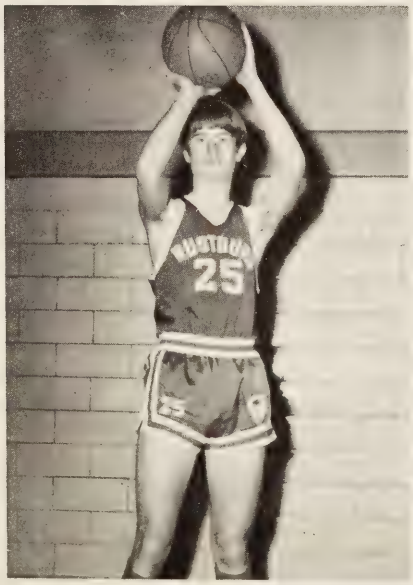

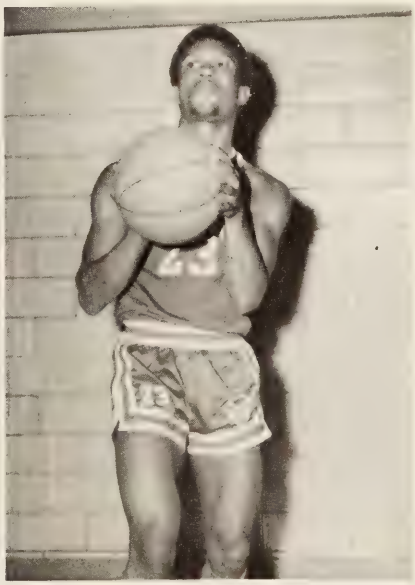

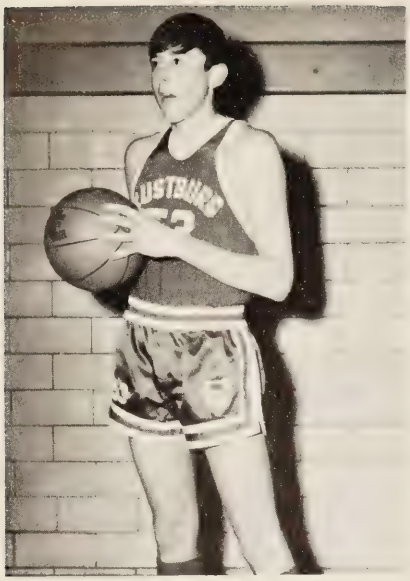

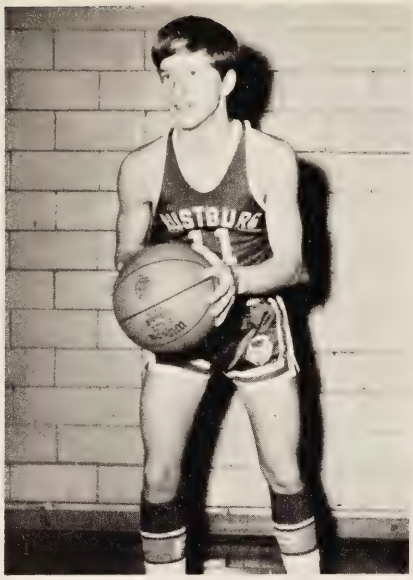

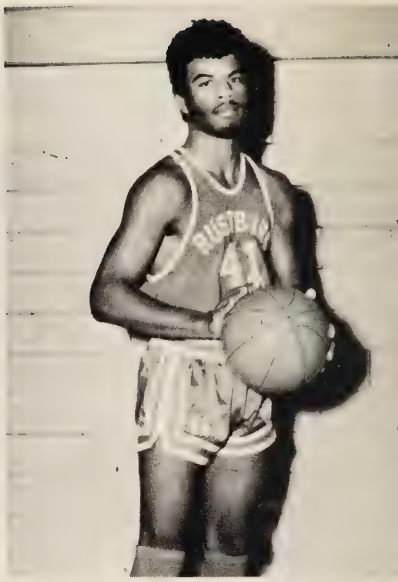

UNDERCLASSMEN

53	SAM JONES
11	GLEN JEFFERSON
41	CHESTER PETTIGREW
15	BRIAN CRIST
43	DARYL BRADLEY
45	TOMMY BURKS
45	LEON HASKINS
51	TOM EVANS

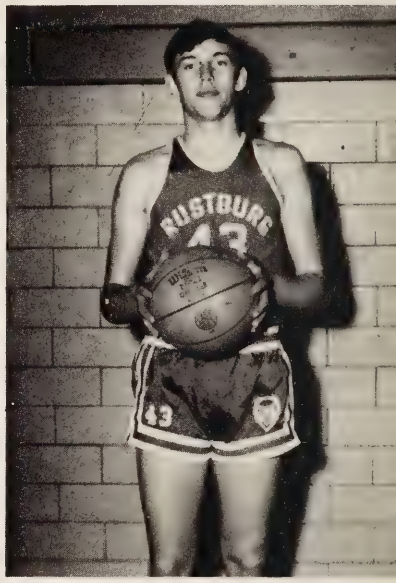

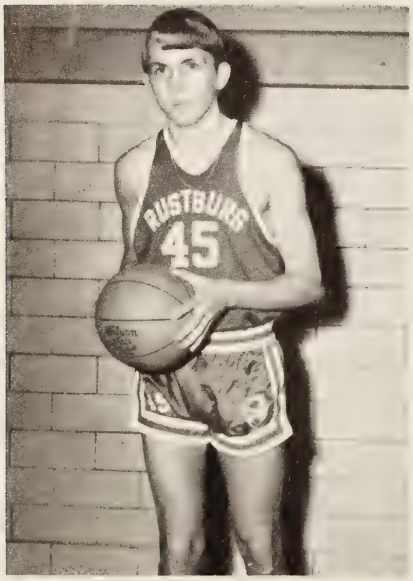

RED DEVILS

IN ACTION

R.H.S. DEVILETTES

LEFT TO RIGHT: Carolyn Johnson, Patti Phillips, Diane Almond, Cathy Martin, Bonnie Bailey, Shirley Dawson, Susan Burnett, Carolyn McCoy, Karen Sisson, Vicki Litchford, Joan Bennett, Ginger Yates. CENTER: Linda Woolridge, Miss Bell, Brenda Owen.

Assistant Coach - MRS. MILSTEAD, Managers - SANDY CARDEN, SUE POOLE.

DIANE ALMOND

BRENDA OWEN

BONNIE BAILEY

SENIOR DEVILETTES

SHIRLEY DAWSON

LINDA WOOLRIDGE

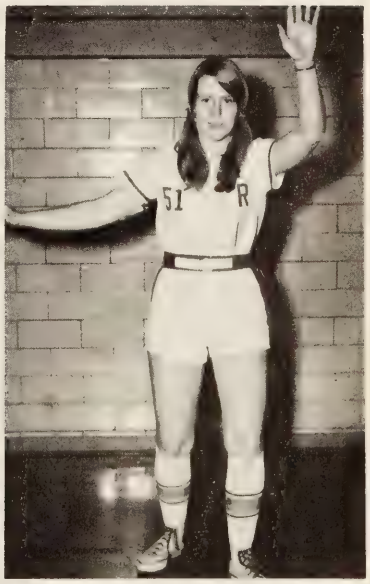

KATHY MARTIN

UNDERCLASSMEN

SUSAN BURNETTE
CAROLYN SISSON
JOAN BENNETT

VICKIE LITCHFORD
CAROLYN McCOY
CAROLYN JOHNSON
PATTI PHILLIPS

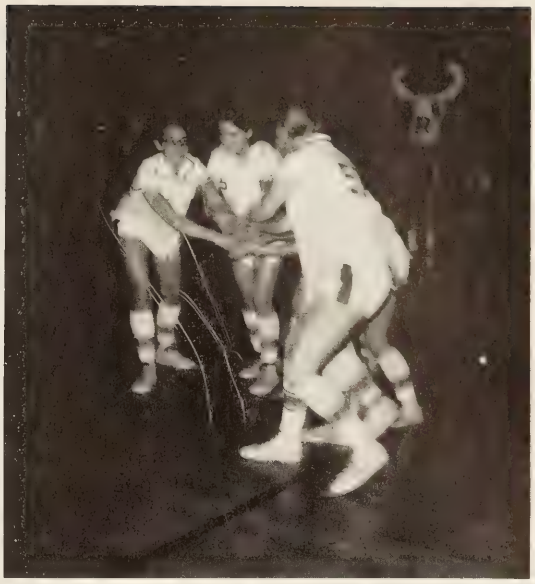

GIRLS IN ACTION

Bill,
I get mad at you when you break up with Sue but now I know you didn't really change you're still sweet and I think you are real neat too. Be good and be kind
Love SAM.

VARSITY CHEERLEADERS

BOTTOM ROW: Wanda Carwile. SECOND ROW: Maureen Beard, Nancy Hockett, Susan Harris. THIRD ROW: Sherry Jamerson, Susan Pugh. FOURTH ROW: Barbara Clarke, Betty Brandt - Head Cheerleader, Betty Yates.

We must be losing!

MRS. PAT MILSTEAD - Sponsor

J.V. BASKETBALL

FRONT ROW, LEFT TO RIGHT: Victor Wood, Mark Thompson, Perry Porter, Harrell Tweedy - Captain, Alton Turner, Gary Garner, Richard Cox - Manager. STANDING: Jackie Robinson, Michael Bennett, Terry Charlton, Doug DeJarnette, Tom Roberts, Danny Campbell.

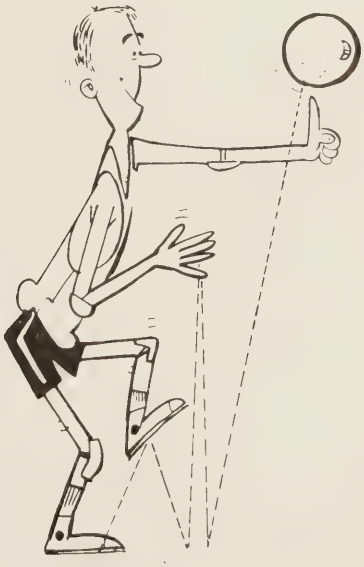

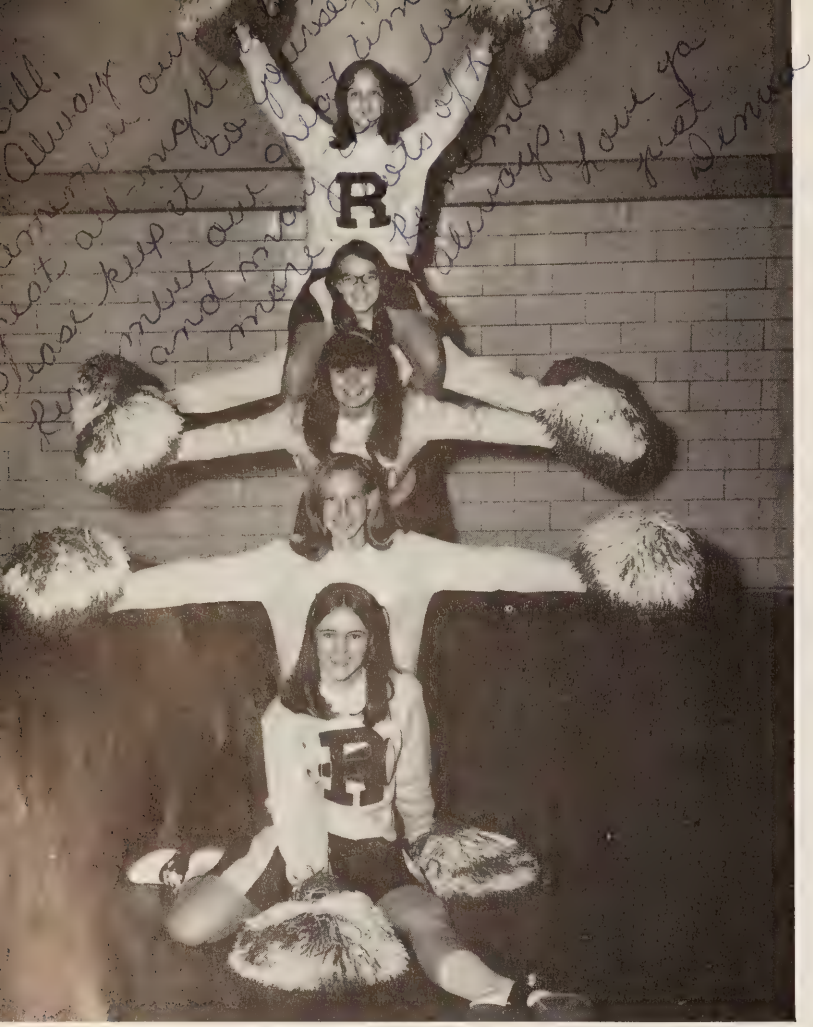

J.V. CHEERLEADERS

DENISE ALFRED
DEBRA FARMER
DIANE PATRICK
CLAUDIA PRITCHETT
JUDY STATON

INDOOR TRACK

TOP TO BOTTOM: Ronnie Metcalf, Phillip Burleigh, Mike Kimball, Gary Garner, Wesley Driskill, Bill Goff, Bill Callahan, Greg Jamison, Bo Frazier, Mike Brendal.

ORGANIZATIONS

STUDENT COOPERATIVE ASSOCIATION

The Student Cooperative Association is a wonderful organization within the school, formed by the students and for the students. It is the way we the students have a voice in our school government. The S.C.A. doesn't work only within the student body. We work with the faculty, and with members of the School Board to make Rustburg High School a better place for all of us.

The students and faculty have made the S.C.A. a great one this year. Without you, the students, the S.C.A. would have accomplished nothing.

Ray Lee

RAY LEE
President

OFFICERS

President: RAY LEE
Vice-President: BETTY YATES
Secretary: GINGER YATES
Treasurer: MONICA TWEEDY
Reporter: WESLEY DRISKILL
Historian: KAREN SISSON
Program Chairman: WANDA CARWILE

STUDENT MARSHALLS

Tad Davis, Chester Pettigrew, Delores Scott, Jenny Austin, Herman Carter, Dean Sisson, Martin Jones, Steve Daniels, Cecil Wood, Bobbie Mann, Llewellyn Wood, Mona Freeman, Brenda Burnette, Cal Johnson, John Jones, Sandy Dudley, Betty Yates, Sam Jones, Karen Bennett, Marvin Drinkard.
SPONSOR: MR. PENDLETON

FUTURE HOMEMAKERS OF AMERICA

OFFICERS

Pres.: CHERYL BLANKS
V.-Pres.: CATHY MARTIN
Sec.: MARY FEAGANS
Treas.: COOKIE GARBEE
Rep.: DEBRA McCRICKARD
Hist.: JEAN CARTER
Song Leader: TRUEE GOARD

PURPOSES

To promote a growing appreciation of the joys and satisfactions of homemaking.
To emphasize the importance of worthy home membership.
To encourage democracy in home and community life.
To work for good home and family life for all.
To promote international good will.
To foster the development of creative leadership in home and community life.
To provide wholesome individual and group recreation.
To further interest in home economics.

CREED

We are the Future Homemakers of America
We face the future with warm courage,
And high hopes,
For we have the clear consciousness of seeking
Old and precious values.

For we are the builders of homes,
Homes for America's future.
Homes where living will be the expression of everything
That is good and fair.
Homes where truth and love and security and faith
Will be realities, not dreams.

We are the Future Homemakers of America
We face the future with warm courage
And high hope.

FUTURE FARMERS OF AMERICA

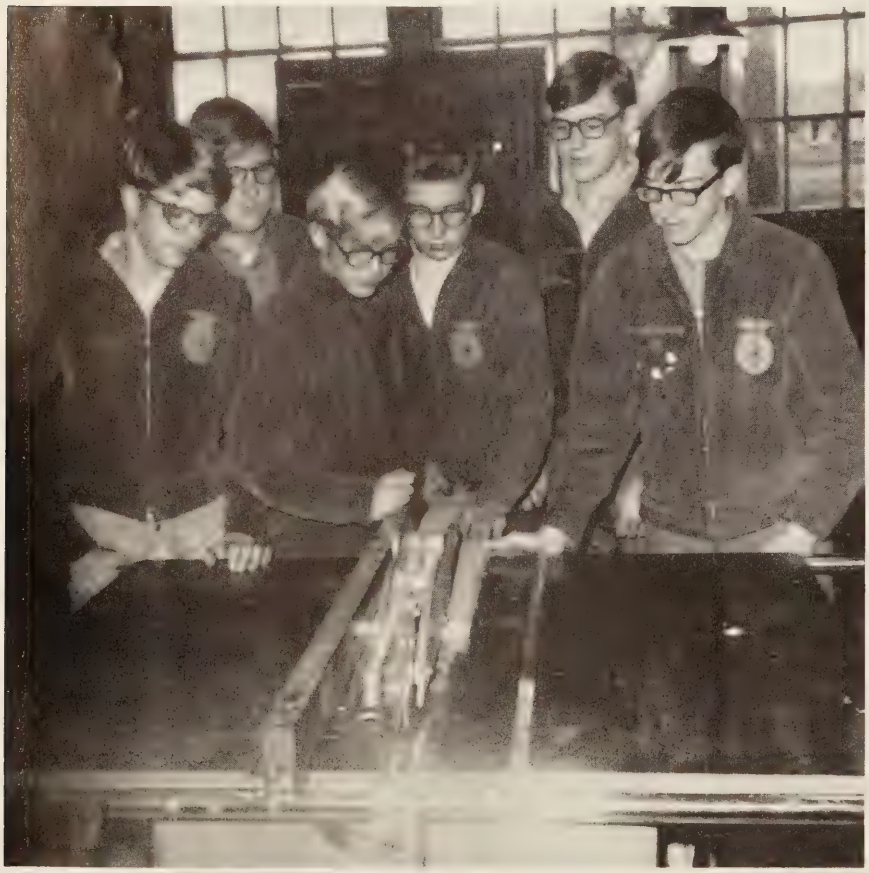

OFFICERS

President: GREG EVANS
Vice-President: MELVIN CHEATHAM
Secretary: MARK EVANS
Treasurer: TITUS GLICK
Reporter: MAURICE MILLER
Sentinel: DAVID MAXEY
Chaplain: MARTY COLEMAN

FUTURE FARMERS OF AMERICA

THE NATIONAL ORGANIZATION FOR BOYS STUDYING VOCATIONAL AGRICULTURE

FTA

President: Judy Mason; Vice-President: Charlotte Robinson;
Secretary: Sandy Carden; Treasurer: Gary Reynolds;
Sponsors: Mrs. Hicks and Mr. Reichard.

Senior Beta Members

BETA CLUB

DE

LIBRARY

LITERARY

NEWSPAPER

EL CLUB ESPAÑOL

The purpose of El Club Espanol is to promote and encourage an interest in the Spanish language, and the people and culture of Spanish-speaking countries. The main project of the club is the sponsoring of a 14-year old foster child from Mexico, Fulgencio Gomez Salinas.

ON TRAVAILLE

LE CERCLE FRANÇAIS

LATIN CLUB

DEBATE

PEP CLUB

Are you REALLY a cheerleader?

Give us a cheer Chester!

LONG MOUNTAIN NATURAL HISTORY ASSOCIATION

K V G

FORENSICS

GLEE

HONOR COUNCIL

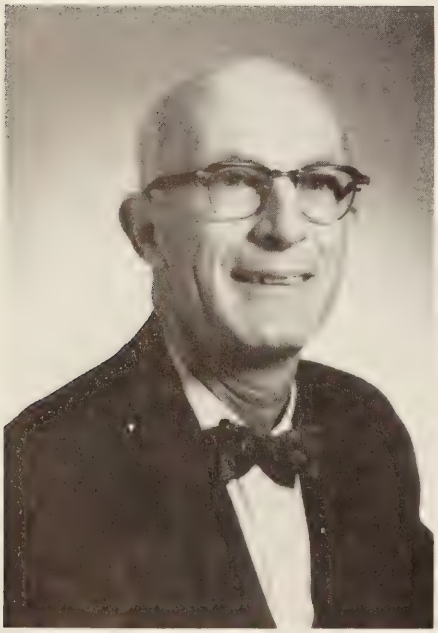

COUNCIL MEMBERS

Grade 9	DEBBIE FARMER
Grade 10	JOAN BENNETT
Grade 11	BILL GOFF
Grade 12	BARBARA CLARKE
Beta Club	SAM JONES
S. C. A.	MARTIN JONES

ADVISER

MR. OLAF WADDELL

CO-ED HI Y

ART CLUB

MONOGRAM

VARSITY

BAND

MAJORETTES

BUS DRIVERS

Ricky Tucker
Bobby Waddell
Dillard Wright
David Fitzgerald
Chester Pettigrew
Twyman Williamson
Dennis Kelly
Bruce Carwile
Phillip Moore

BUS DRIVERS

OFFICE WORKERS

OFFICE WORKERS

Bonnie Botler
Ray Lee
Judy Babcock
Mike Pauly
Joan Carwile
Bill Jennings
Sherry Jamerson
Carolyn Lovelace
Brenda Burnette

ADVERTISERS

DIRECTORY OF ADVERTISEMENTS

American Legion Baseball - - - - - - - - - - - - - - - 170
C.I. Anderson Agency - - - - - - - - - - - - - - - - - 152
Appomattox Hardware Co., Inc. - - - - - - - - - - - - 164
Appomattox Radio & T.V. Service - - - - - - - - - - 159
Appomattox Truck and Tractor - - - - - - - - - - - - 159
Aquamasters - 171
Army & Navy - 166
Baer & Sons Memorials - - - - - - - - - - - - - - - - 160
B & D Market - 153
Beauty Bar - 172
Best Products - 171
B & G Market - 161
Big Horn Market - 160
Grafton E. Blankenship & Son - - - - - - - - - - - - - 160
Booth & Moses - 156
Bragassa's Sporting Goods - - - - - - - - - - - - - - 155
Brown-Morrison - 152
C.R. Burnette - 163
Burton Creek Garage Inc. - - - - - - - - - - - - - - - 167
Carwile and Cloudis - - - - - - - - - - - - - - - - - - 162
Christian Book Shop - - - - - - - - - - - - - - - - - 160
Cindy's Pure Truck Stop - - - - - - - - - - - - - - - 166
Coleman's - 166
Community Funeral Home - - - - - - - - - - - - - - - 167
Cooperative Building and Loan - - - - - - - - - - - - 156
C.R. Carson - 160
The Daily Advance - - - - - - - - - - - - - - - - - - 163
James T. Davis - 166
Eastern Electric Inc. - - - - - - - - - - - - - - - - - 164
Esteppe Olds - 172
Farmers National Bank - - - - - - - - - - - - - - - - 155
Farmers' Seed and Supply - - - - - - - - - - - - - - 168
Fidelity National Bank - - - - - - - - - - - - - - - - 165
S.H. Franklin - 171
Furniture Mart - 166
Giles General Store - - - - - - - - - - - - - - - - - 161
Goff Electrical Company - - - - - - - - - - - - - - - 162
Harry Haga Co., Inc. - - - - - - - - - - - - - - - - - 153
Kenneth Hammersly Pontiac - - - - - - - - - - - - - 163
Rooster Harvey - 166
Herncall's Laundry - - - - - - - - - - - - - - - - - - 156
Huntington Laboratories - - - - - - - - - - - - - - - 171
Carl B. Hutcherson - - - - - - - - - - - - - - - - - - 168
Glenn E. Jefferson - - - - - - - - - - - - - - - - - - 169
A.G. Jefferson - 167
Rucker Jennings, Inc. - - - - - - - - - - - - - - - - 154
Jumbo Restaurant and Drive-In - - - - - - - - - - - - 159
J. Kulman - 153
Lancaster Galleries - - - - - - - - - - - - - - - - - 156
Leggett - 161
Edward Litchford - - - - - - - - - - - - - - - - - - - 167
Lynchburg Federal - - - - - - - - - - - - - - - - - - 156
Lynchburg Oil Comp. - - - - - - - - - - - - - - - - - 162
McGehee's - 153
Mickle's Barber Shop - - - - - - - - - - - - - - - - - 168
Moody Transfer and Storage - - - - - - - - - - - - - 159
Moores' Country Store - - - - - - - - - - - - - - - - 154
Mosley Brothers Inc. - - - - - - - - - - - - - - - - - 172
Moses Motor Company - - - - - - - - - - - - - - - - - 159
Myers and Rhodes Equip. Co. - - - - - - - - - - - - 153
Nationwide Insurance - - - - - - - - - - - - - - - - - 164
The News - 163
L. Oppleman - 172
Pepsi-Cola - 151
Pet Dairies - 158
Phillips Business College - - - - - - - - - - - - - - - 161
Phillips Jewel Box - - - - - - - - - - - - - - - - - - 167
Pizza Inn - 166
The Plaza Theater - - - - - - - - - - - - - - - - - - 160
Rash Volkswagen - - - - - - - - - - - - - - - - - - - 171
Right Barber Shop - - - - - - - - - - - - - - - - - - 168
S.B. Robertson - 168
Royal Crown Bottling - - - - - - - - - - - - - - - - - 158
Rustburg Auto Service - - - - - - - - - - - - - - - - 152
Rustburg Barber Shop - - - - - - - - - - - - - - - - - 161
Rustburg Poultry Co. - - - - - - - - - - - - - - - - 154
Schewel Furniture Co. - - - - - - - - - - - - - - - - 155
J.E. Sears & Comp., Inc. - - - - - - - - - - - - - - - 159
Southern Air Inc. - - - - - - - - - - - - - - - - - - 161
Southern State Co-op. - - - - - - - - - - - - - - - - 164
Southerner Drive-In - - - - - - - - - - - - - - - - - 153
Steptoe and Patterson - - - - - - - - - - - - - - - - 162
Sunbeam Bakeries - - - - - - - - - - - - - - - - - - 158
Talley Electric Co. - - - - - - - - - - - - - - - - - 164
Taylor Brothers Inc. - - - - - - - - - - - - - - - - - 162
Templeton's Bi-Rite Markets - - - - - - - - - - - - 156
Thomas Terrace Supply - - - - - - - - - - - - - - - 159
Thom's Barber Shop - - - - - - - - - - - - - - - - - 152
Times Virginian - - - - - - - - - - - - - - - - - - - 163
Vaughan Chev. - 163
Virginian Ford - 163
Virginian Funeral Chapel - - - - - - - - - - - - - - 157
Virginia Laundry & Crutchfield Cleaners - - - - - - 152
Virginia Sewing Circle - - - - - - - - - - - - - - - 160
The Village Store - - - - - - - - - - - - - - - - - - 152
Walker-Mosby-Calvert. - - - - - - - - - - - - - - - 157
Ward Mobile Homes - - - - - - - - - - - - - - - - - - 167
Ward Portraits - 169
Webb's Tire Service - - - - - - - - - - - - - - - - - 159
Westover Dairies - - - - - - - - - - - - - - - - - - 157
J.W. Wood - 168
Wood's Men's Wear - - - - - - - - - - - - - - - - - - 166
Homer C. Wright - - - - - - - - - - - - - - - - - - - 162

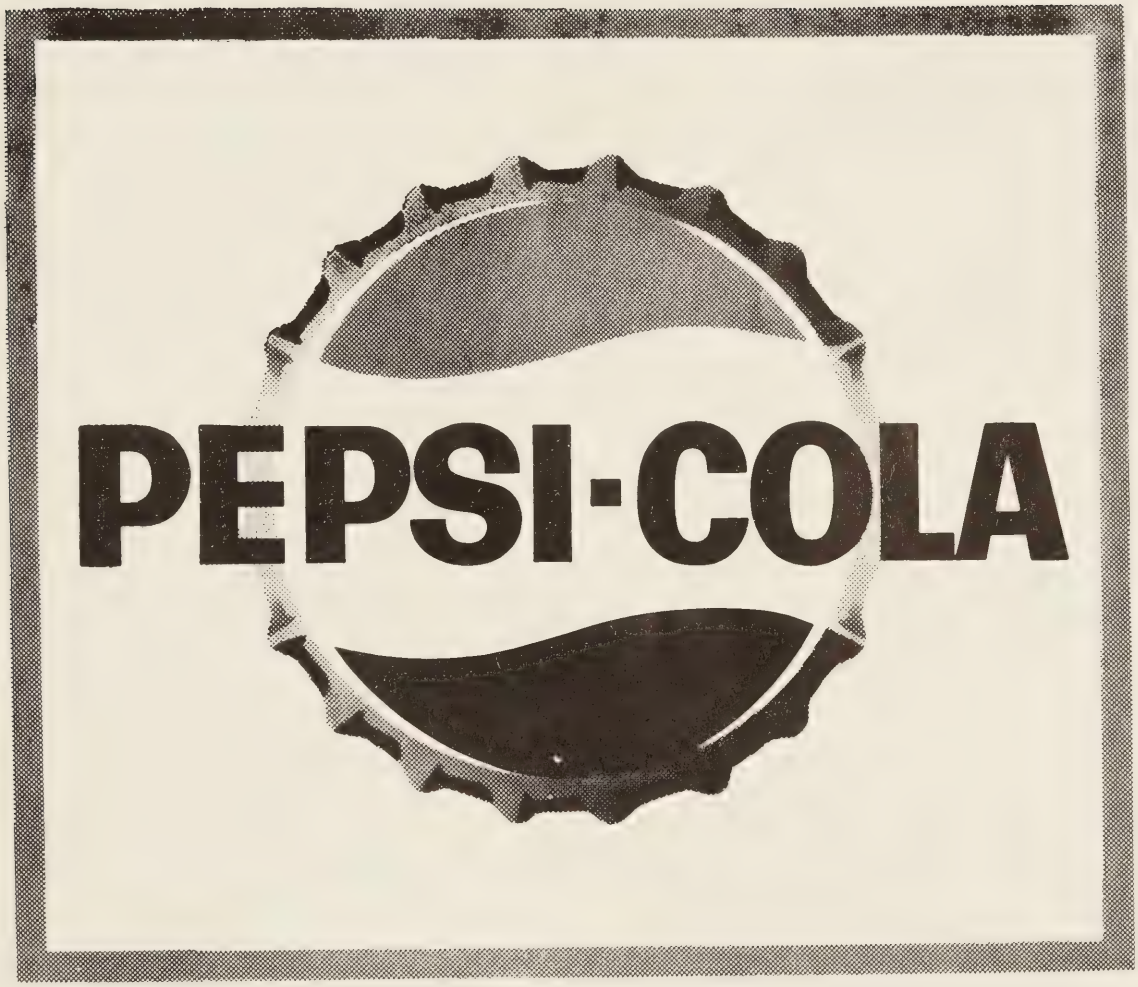
PEPSI-COLA

BROWN—MORRISON COMPANY, INC.

1616 Main Street Ad Expressway

Lynchburg, Virginia

A Complete Line of Office Supplies, Office Furniture Equipment and Office Machines

BURNETTE'S THE VILLAGE STORE

General Merchandise

Groceries
Meats
Produce

Phone 332-6656

Rustburg, Va.

VIRGINIA LAUNDRY

CRUTCHFIELD'S CLEANERS

712 Twelfth St.

Lynchburg
Virginia

C. I. ANDERSON AGENCY

Division of James A. Scott and Sons, Inc.

All

Kinds

of

Insurance

Rustburg 332-5159
Lynchburg 845-4577

Since 1866

8:30-5:30

Phone 332-4371

THOM'S BARBER SHOP

Rustburg, Virginia

Open Every Day Except Wednesday

RUSTBURG AUTO SERVICE

Tires
Batteries

Accessories
State Inspection

332-5269

Charles T. Miles

HARRY HAGA CO., INC.

R. C. A. Victor
Westinghouse
Frigidaire
Magnavox

SALES AND SERVICE

"We Back Our Sales With Service"

2408 Wards Road #5 Pittman Plaza
Lynchburg, Virginia

Compliments of

SOUTHERNER DRIVE-IN

Curb Service - Inside Dining

2413 Wards Road

B & D MARKET

2413 Wards Road
A One-Stop Shopping Store
Complete Line of Groceries
Meats, Produce, Beverages
Frozen Food - of Course -
It's THE B & D MARKET
Open 8-12 Daily

McGehee's

FOR FINE
FURNITURE

J. KULMAN

Men's and Student's Clothing
Near 10th at 1009 Main Street
Downtown Lynchburg Since 1900

MYERS AND RHODES EQUIPMENT COMPANY INC.

Finest in Farm Machinery

VI 5-8039
1612 - 1614 Main Street

A. C. TWEEDY & SON

Frigidaire Sales and Service
Furniture
Siegler Heaters
RCA Color Televisions

Rustburg Virginia

RUSTBURG POULTRY CO., INC.

We Sell U.S.D.A. Grade A Poultry

WHOLESALE ONLY

"A Satisfied Customer Is Our First Consideration"

"WHERE TO BUY THEM"

Rustburg, Virginia

Phone 846-6949 332-5151

Compliments
of

RUCKER JENNINGS, INC.

Mutual Class Insurance

Dial 846-4636

723 Church Street

Lynchburg, Virginia

MOORE'S COUNTRY STORE

Open 24 Hours

Ice Grill

Don't Miss Our
World-Famous Hot Dogs

Established 1858

BRAGASSA'S SPORTING GOODS & TOYS

Boats, Motors, Trailers

325 Twelfth

Phone: VI 7-4601

Best of luck to a real - - - guy. Try to stop being so stuck up, and try to speak once in a while. Be good and have fun. See ya next year Jerry

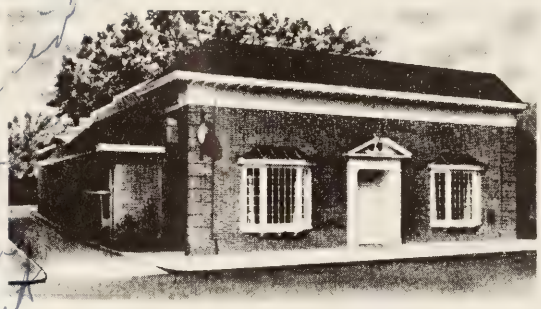

Patronize Your Home Owned - Home Operated Bank

THE FARMERS NATIONAL BANK

Phone 352-7171

Appomattox, Virginia

"Virginia's Leading Home Furnishers for Over 70 Years"

SCHEWEL FURNITURE COMPANY

11th and Main in Lynchburg

Save for Your Future Education

LYNCHBURG FEDERAL

Savings and Loan Association
Lynchburg, Virginia

HOME OFFICE: 615 Church Street
MILLER PARK: 1990 Fort Avenue
BROOKNEAL: 7114 Timberlake Road
ALTAVISTA: 613 Pittsylvania Ave.
Lexington

Compliments of

HERNCALL'S LAUNDRY & DRY CLEANING

Appomattox, Virginia

"House of Fine Furniture and
Leisurely Shopping"

LANCASTER GALLERIES

3509 Memorial Avenue
Lynchburg, Virginia
Phone: 846-8465

Compliments of

THE COOPERATIVE BUILDING AND LOAN

Association of Lynchburg, Inc.
1001 Church Street

BOOTH & MOSES

Gas - Groceries - Meats

Phone: 332-5532

TEMPLETON'S BI-RITE MARKET

460 East

Our new model for the 70's.

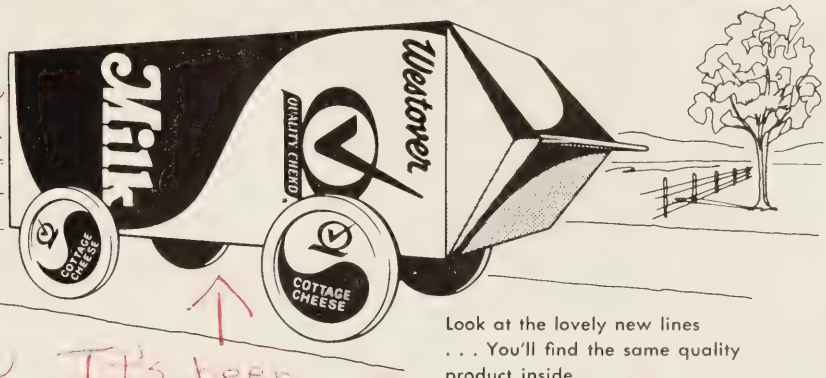

Look at the lovely new lines . . . You'll find the same quality product inside.

Eat lots of ice cream, drink lots of milk, think of me. Lots of luck for you in the future! Love Monica

It's been a very productive year!

WESTOVER DAIRIES

FOR
YOUR
REAL ESTATE
AND
INSURANCE NEEDS

Virginia
FUNERAL CHAPEL
FORMERLY FAUBER'S EST. 1904

W. HENRY CHEATHAM, President

ESTABLISHED 1890
Walker, Mosby & Calvert
INC.
REALTORS

Evelyn Burchell
&
Anthony

PEACE!

until next year and further
memories worthy of the what-
not collection,
I'll see you around

PET
MILK COMPANY
DAIRY DIVISION

"It's PET...
you bet!"

MADE WITH FRESH CREAM

REACH FOR

SUNBEAM BREAD

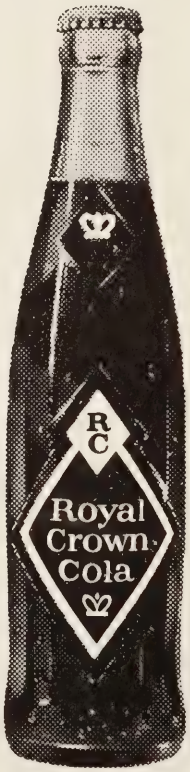

Service on All Makes Radio and T. V. and R. C. A. Sales

APPOMATTOX RADIO & T. V. SERVICE

Main Street S. C. POOL, Owner Appomattox

JUMBO RESTAURANT & DRIVE-IN

One Mile East
of
City Limits on 460

Compliments
of

THOMAS TERRACE SUPPLY

Agent for
North American Van Lines

World Wide Movers

MOODY TRANSFER & STORAGE CO.

Box 75
Concord, Virginia
Phone 993-2204

MOSES MOTOR COMPANY

Chevrolet and Jeep

Sales and Service
That Satisfy

Appomattox, Virginia

Phone 352-3373

J. E. SEARS & COMPANY, INC.

Manufacturers and Dealers in

BUILDING MATERIAL

Ready-Mix Concrete

P. O. Box 576
Appomattox, Virginia
Dial 352-7138

WEBB'S TIRE SERVICE

The Men Who

Know Tires Best

Recapping -
Wheel Alignment

Phone
352-7180

Appomattox,
Virginia

APPOMATTOX TRUCK & TRACTOR, INC.

INTERNATIONAL HARVESTER

I. H. Tractors Farm Machinery

GOODYEAR TIRES

Goodyear Tires and Tubes
Recapping Service

BIG HORN MARKETS

Open Seven Days a Week for Your Convenience

Home Owned Stores

Concord, Virginia

BAER AND SONS MEMORIALS

Route 29 South Wards Road

Lynchburg, Virginia

ERWIN P. BAER

Compliments of

THE PLAZA THEATRE

Pittman Plaza

"Home of Fine Entertainment"

CHRISTIAN BOOK SHOP

846-6679

MR. and MRS. THOMAS E. GILBERT, Props.
Books, Bibles, Gift Items, Paintings, Music, Stationery,
Sacred Recoding, and Supplies
17 Wadsworth Street Lynchburg, Virginia

Insurance
Real Estate

GRAFTON E. BLANKENSHIP & SON, INC.

12 Pittman Plaz
Lynchburg, Virgini

Phone WY 3-9274

C. R. CARSON GENERAL MERCHANDISE

Concord, Virginia

VIRGINIA SEWING CIRCLE

We Sell and Service Sewing Machines
Have a Full Line of Sewing Notions
We Make Buttons, Buttonholes, and Monograms

PHILLIPS BUSINESS COLLEGE

Business Administration for Men
Secretarial Science for Women
Automation Training for Both

Lynchburg VI 7-7701

Plumbing

SOUTHERN AIR, INC.

Air Conditioning

Heating

U. S. 29 South Lynchburg, Virginia Wards Road

Compliments of

GILES GENERAL MERCHANDISE

Route 460 East Lynchburg, Virginia

B & G MARKET

Phone: 332-4491 Rustburg, Virginia

"We Give S&H Green Stamps"

Compliments of

RUSTBURG BARBER SHOP

Shop Your Favorite

LEGGETT

Department Store

In Lynchburg Downtown - Pittman Plaza

GOFF ELECTRICAL COMPANY, INC.

Electrical Contractor
3704 Cambell Avenue
Lynchburg, Virginia
Phone: 846-8454
VERNON B. GOLF

Compliments
of

LYNCHBURG OIL COMPANY

847-8875

STEPTOE & PATTERSON, INC.

REALTORS

115 Ninth Street
Lynchburg, Virginia

Dial: VI 6-1341

Taylor Bros. Inc.

1501 Rutherford St.

P. O. Box 2215
Lynchburg, Va. 24501

Area Code 703

Telephone 845-8006

HOMER C. WRIGHT PAINT AND BODY REPAIR SHOP

Body and Fender Work of All Types
Auto - Trucks

3 1/2 Miles South
Highway 501

Phone: 846-8711
Lynchburg, Va.

CARWILE & CLOWDIS

No One Can Please Everyone,
But We Try

We Give S & H Green Stamps

R. F. D. #2 Lynchburg, Va.

KENNETH HAMMERSLY PONTIAC, INC.

Honda MG Jaguar

12th and Tilden Lynchburg

VIRGINIAN FORD

"Always copied - Never equaled"

12th and Court Streets Lynchburg, Virginia

Open 'til 9 p.m. VI 7-8841

THE NEWSPAPER

A Valuable Aid to Education

Make a Habit of Reading
Both Newspapers Everyday to
Be Informed All the Time

THE NEWS

Published by the Lynchburg News, Inc.

THE DAILY ADVANCE

Published by the
Lynchburg Daily Advance, Inc.

SERVING THE CENTRAL
VIRGINIA AREA

C. R. BURNETTE INSURANCE

AUTO LIFE FIRE

Rustburg, Virginia

Phone 332-5153

TIMES VIRGINIAN

Phone 352-2811 Appomattox, Virginia

W. Lloyd Vaughan

For All Your Printing Needs

CHEVROLET

For "THE BEST DEAL IN TOWN" See

VAUGHAN

GOODYEAR TIRES

Camaro
Chevelle
Cadillac

2306 Bedford Avenue 12th and Church Streets

G. E.
Maytag

SOUTHERN STATES LYNCHBURG COOPERATION, INC.

1600 Campbell Avenue

Lynchburg, Virginia

APPOMATTOX HARDWARE COMPANY INC.

AMERICAN

American Oil Company Products

Church at Main St.
Box 157

Appomattox, Virginia
Telephone 352-4141

Over 50 Years of Continuous Service

EASTERN ELECTRIC COMPANY

Wholesalers

Electrical Radio
T. V.

1100 Commerce Street
Lynchburg, Virginia 24505

Dial 847-4441

Compliments
of

NATIONWIDE INS.

Lowell Owen
Your Local Rep.

Life
Auto

Health
Fire

Office: 372-2045

Home: 239-8752

TALLEY ELECTRONIC SERVICE

"A Professional Repair Service"

3801 Campbell Avenue

Get the Book That Can Change History.

Your History

Get a Savings Pass Book at . . .

FIDELITY NATIONAL BANK

Rustburg, Virginia

MEMBER F.D.I.C.

Compliments
of

ROOSTER HARVEY INSURANCE

G. S. MERGLER, President

THE FURNITURE MART

Where Customers Send Their Friends

1201 Main Street

Dial: VI 5-5781 Lynchburg, Va.

Pizza inn

Carry Out or Eat In
Open til 1 AM Fri. - Sat.
11 PM Sun. - Thur.

5006 Boonsboro Road
384-1941

6010 Fort Ave.
239-6211

Order by Phone for Faster Service
Allow Approximately 20 Minutes

Compliments of

ARMY & NAVY
SALES COMPANY

CINDY'S PURE TRUCK STOP

24 Hour Road and Tire Service
6 Miles South of Lynchburg on U.S. 29

Owned and Operated by
J. S. Meador, Jr.

Route #1 Box 41
Rustburg, Va.

Compliments
of

WOOD'S MEN'S WEAR

1005 Main Street
Lynchburg, Virginia

JAMES T. DAVIS, INC.

"The Place to Buy Paint"

Also: Picture Frames
Artist Materials
Wall Paper

1225 Main St. Lynchburg, Va.

COLEMAN'S

WEEJUNS
SPALDING
VANELI

"Downtown Lynchburg"

WARDS ROAD

WARD MOBILE HOMES

Lynchburg, Virginia

Perfect Love Diamonds -
Guaranteed Perfect

PHILLIP'S JEWEL BOX

906 Main Street
Lynchburg, Virginia

CARL SIZEMORE - Manager
847-6601

BURTON CREEK, INC.

Motorola - TV - Color and B & W
RADIO AND STEREO
Frigidaire Appliances
Toro Mowers and Wheelhorse Tractors
and the Famous Comet Riding Mower
Built by Snapper

6115 Fort Ave. Lynchburg
Phone: 239-0341

For Complete Eye Care
Consult Your Eye Physician
Then See Your

GUILD OPTICIAN
A. G. JEFFERSON

Lobby - Allied Arts Building

Lynchburg, Virginia 845-1831

Interior and Exterior Painting

Free Estimates

EDWARD LITCHFORD

107 Holcombe Rd.
Russell Woods
Subdivision

Phone
239-7734
Lynchburg, Virginia

M. W.
THORNHILL, JR.
Manager

COMMUNITY FUNERAL HOME

909 Fifth Street
Lynchburg, Virginia
Phone: VI 7-7775

J. W. WOOD WHOLESALE GROCER INC.

A Complete Line

of

Institutional Frozen and Fine Foods

Bill, it has been nice having you again this year. Good luck as Vice-President!
Mrs. Lacks

RIGHT BARBER SHOP

"We Need Your Head in Our Business"

1124 Main Street

Lynchburg,

Virginia

Phone 352-3171

Appomattox, Virginia

COMMERCIAL PHOTOGRAPHER

Compliments of

Shearer B. Robertson

FARMERS SEED AND SUPPLY CO., INC.

Feeds, Seeds, Fertilizers,

Farm and Garden Supplies

1306 Main Street

Dial 845-2522

Lynchburg Virginia

MICKLE'S BARBER AND BEAUTY SHOP

"Let Us Use Your Head in Our Business"

ROSHIE MICKLE, Barber
LAVIES MICKLE, Beautician

624 Main Street Altavista, Virginia

Compliments of

CARL B. HUTCHERSON FUNERAL HOME

New Facilities

Dial - 846-1337

918 Fifth Street

Lynchburg, Virginia

Ward Portraits

1025 Church Street

LYNCHBURG, VIRGINIA 24504

A. LYNCH WARD, III - P.P.A.

PHONE 845-4254

Cathy Martin says,
"Have your senior
pictures taken
at
Ward Portraits."

GLENN E. JEFFERSON INSURANCE AGENCY

4704 Wards Road

Lynchburg, Virginia

Auto

Casualty

Life

Fire

Mutual Funds

Phone 239-6936

COMPLIMENTS

OF

AMERICAN LEGION

YOUTH BASEBALL PROGRAM

BEST PRODUCTS CO.

Distributors of Merchandise for
Incentive Awards, Business Gifts, Sales
Promotions, Dealer Loaders, Employee Gifts

. . . In Richmond, Virginia . . .
4909-13 West Marshall Street - 359-5021
5400 Midlothian Turnpike - 233-9892
. . . In Lynchburg, Virginia . . .
2215 Langhorn Road - 345-5993
. . . In Norfolk, Va. Beach . . .
217 S. Independence Blvd. - 497-3551
. . . In Arlington, Virginia . . .
4024 S. 28th Street - 931-4100

Gant Shirts
Bass Weejuns
Cavalier Clothes

S.H. FRANKLIN
Outfitters to Gentlemen

Central Business
District
921 Main Street

RICHARD A. JOHNSON,
President
Phone 332-7339

AQUAMASTERS, Inc.

P. O. Box 97
Rustburg, Virginia 24588

"WE MOVE THE EARTH FOR WATER"

AQUAMASTERS, INC.

Wells . Septics . Pumps

Courtesy of

HUNTINGTON LABORATORIES, INC.

Roanoke, Virginia

Manufacturers of Fine Maintenance Chemicals

RASH VOLKSWAGEN

Sales - Service - Parts
Sedans - Convertibles
Karmann Ghias
Squarebacks
Fastbacks
Wagons

"Where to Buy Them"

2828 Candlers Mountain Road

239-2601

BEAUTY BAR

Hairstylists:

ROBERT L. DAVIS
WAYNE JEFFRIES

618 5th Street
Lynchburg, Virginia

845-9424

Franchised Dealers for
Gibson - Martin - Fender
Guitars - Banjos - Ukes

Slingerland Drums
Conn Band Instruments
Complete Line of Records

Easy Terms

Lay-a-way

L. OPPLEMAN

Master-Charge Honored

Jewelry - Music - Luggage
825 Main Street Phone: 845-5751
Downtown Lynchburg

OLDSMOBILE

ESTEPPE OLDSMOBILE INC.

"Where You Remain Friends
Long After the Sale"

706 Commerce Lynchburg, Va.

Dial: VI 7-7777

Moseley Brothers, Inc.

PLUMBING HEATING SPRINKLER

Since 1915

2308 Twelfth Street

Lynchburg, Virginia 24501

Telephone 845-6029

THE
END

Bill,
Best of luck
to a great good-looking
football player. I'll
cheer for ya next yr.
Love ya
always
D.e.D.e.

To mister Stiles
Number 1 man
"Bill Callahan"
Mike

Bill,
Best wishes to a
real cute and
sweet guy. Be good
and I hope to see
ya more next year
than this year.
"72" Love ya,
Carol

Bill,
Best of luck
to the coolest
guy in "72". It's really
been fun all three years
(not really) but President Nixon
a good Vice President next year or
Bill see to it that you're impeached!
Seriously - it's been a good job.
Keep your sense of humor and your lovely
red hair.
Be good this summer.
Susan

Bill,
I hope you have
lots of luck and
much success in
the future. Stay as
sweet as you are
now.

Alfreda

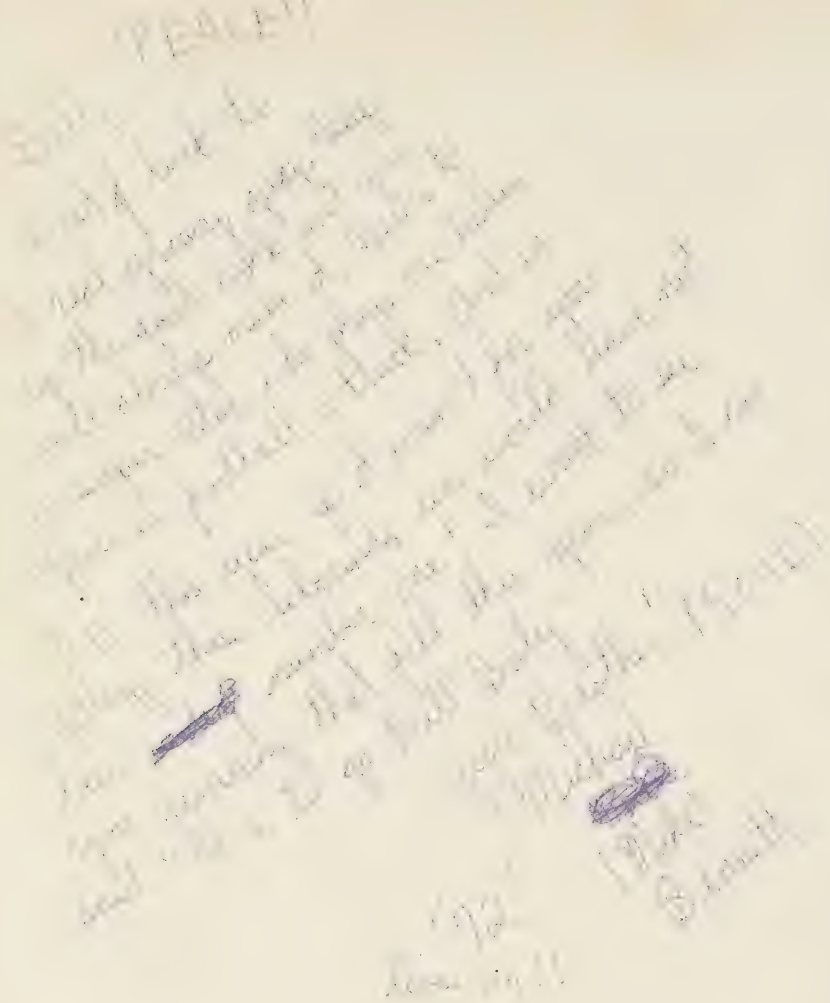

TAYLOR PUBLISHING COMPANY
"The World's Best Yearbooks Are Taylor-made"

CALLAHAN,
WAS NICE TO
KNOW YA.
KEEP IT COOL
PAUL

Bill,
To the cutest redhead
ever. Good luck with football
this year, Bill. Be good! Love ya!